The Buffalo

MILLIGAN COLLEGE

1927

Milligan College Library
LD3311.A47M5627 1927 c.2 MA
Milligan College Buffalo.
3 1881 0001 1695 0

Digitized by the Internet Archive
in 2011 with funding from
LYRASIS Members and Sloan Foundation

http://www.archive.org/details/buffalo1927buff

H. P. Derthick
Milligan College
Tennessee

Copyright
1927

G. L. Blissett
Margaret Crouch
Editors

Lawrence Derthick
L. R. Schubert
Business Mgrs.

The BUFFALO 1927

THE ANNUAL PUBLICATION

of

MILLIGAN COLLEGE

PUBLISHED BY

THE SENIOR CLASS

P. H. WELSHIMER MEMORIAL LIBRARY
MILLIGAN COLLEGE, TENN. 37682

Dedication

TO

JOEL O. CHEEK

A loyal son of Tennessee, who represents the highest type of Southern nobility and chivalry in social, church, and business life; whose greatest delight has been to serve and enrich God's world by his good cheer, his generous giving, his human kindness, and his faith in Youth; whose gifts together with others have made possible our Alma Mater; we, the Senior Class of 1927, in grateful acknowledgment, dedicate this volume.

91900

Foreword

THE BUFFALO of 1927 is our contribution to the enduring record of Milligan. It is an illustrated story of the events that have made this year different from any other. If it shall serve to recall a fond reminiscence, or to brighten a pleasant recollection; if perchance it shall in any way enhance the glory of Milligan, our purpose will be fulfilled.

Contents

BOOK I
THE COLLEGE

BOOK II
CLASSES

BOOK III
PEEPS

BOOK IV
ORGANIZATIONS

BOOK V
ATHLETICS

Staff

G. L. Blissett
Margaret Crouch
Editors

Lawrence Derthick
L. R. Schubert
Business Mgrs.

Bertha Wilson
Art Editor

T. J. Boswell
Asst. Art Editor

W. G. Smallwood
Athletic Editor

Pauline Lipford
Society Editor

Horace Peters
Local Reporter

Mabel Anderson
Department Editor

Albert L. Price
Sec. to Editors

Walter Loveless
Religious Editor

Mildred McDonald
Local Reporter

College

H. J. DERTHICK
PRESIDENT

MRS. H. J. DERTHICK
ASST. TO PRESIDENT
DEAN OF WOMEN

C. E. Burns. A.M. Dean.
Chicago

~~WILLIS BAXTER BOYD~~
Professor of Philosophy and Psychology
~~DEAN OF MEN~~ Prof Rackley
Three year's Graduate work

CLEMENT M. EYLER A.M.
Professor of English
Three year's Graduate work. Columbia.

ASA F. COCHRANE A.M.
Professor of Chemistry and Biology
Tennessee.

WILLIAM A. WRIGHT
Professor of Latin and Greek

Prof Thompson. Ph.D.
~~KARL S. MEANS~~ N.C.
Professor of Physics and Chemistry

Ada Bess Hart. A.M
Peabody.
~~ADA FRANCES MELTON~~
Physical Director for Women

~~MRS. W. B. BOYD~~
Librarian
To be supplied
1929 - 1932.

Prof. Ford. A.M.
Harvard.

~~ANGEL BERNE BRIGGS~~
Professor of Education

~~HENRY GRADY ROOKER~~
Professor of English

C.E. Burns. A.M.
~~HAROLD M. ESWINE~~
Professor of Business Administration

KATHLEEN ADAMS A.M.
Instructor in Commercial Courses
Fresh man English.
Registrar.
Peabody.

ERNESTINE RICHARDSON
Instructor in Home Economics

MARGARET HAYNES WRIGHT
Director of Orchestra

SAM J. HYDER A.M.
Professor of Mathematics
Tennessee.

Faculty

To be supplied 1929-30.

~~JAMES T. EDWARDS~~
Athletic Director for Men

Prof Eschg: Ph.D Chicago.

~~F. C. EDWARDS~~
Professor of Modern Languages

MRS. A. F. COCHRANE
Matron of Boys' Home

~~MAURICE B. INGLE~~
Professor of Bible

Prof Meiden Ph.D. Virginia.

~~WILLIAM O. LAPPIN~~
Professor of History and Economics

SARAH HUGHES WHITE
Director of Music

DIMPLE HART
Instructor in Expression
Peabody - Boston.

J. WALTER CARPENTER B.D. Yale.
Dean of Bible Department

Classes

Senior

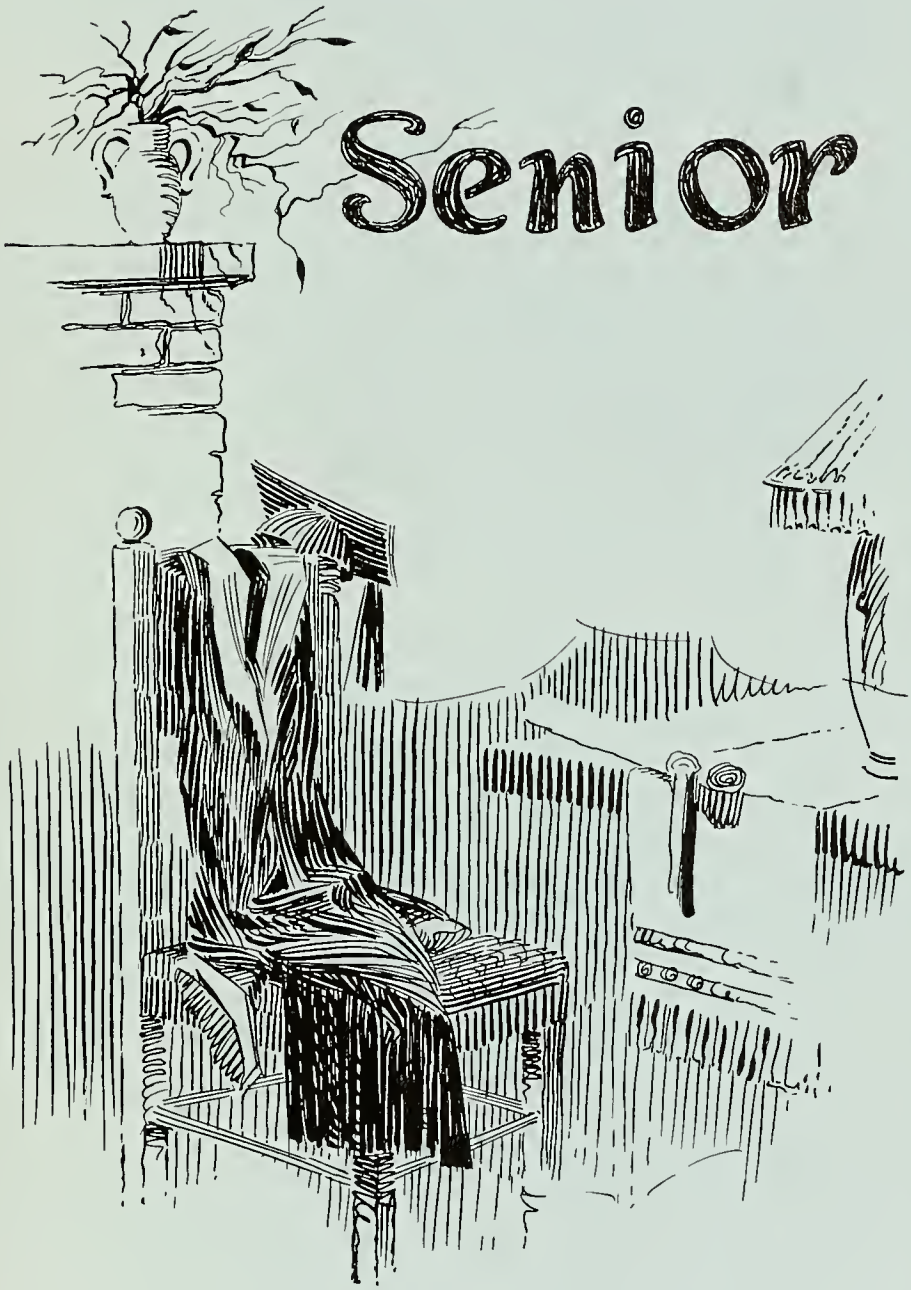

MILDRED LEE McDONALD, A.B.
SPRING CITY, TENN.

Philomathean Literary Society 1, 2, 3, 4; Foreign Language Club 4; Dramatic Club 4; Chorus Class 4.

Miss Mildred McDonald came to us four years ago just out of High School. Soon she will return to her native city, an alumna of Milligan. With her charming personality she has endeared herself to us all, but another act in life's drama, calls for a change, and the stage setting may be according to her present plans, in a remote part of the earth.

WALTER ALTON LOVELESS, A.B.
KNOXVILLE, TENN.

Athenian Literary Society 1, 2, 3, 4, Pres, 3; Latin Club 3; Dramatic Club 3, 4; Ministerial Association 1, 2, 3, 4, Pres. 4; Chorus Class 4.

A living proof that Burke was wrong when he lamented that the Age of Chivalry was gone. Though blest with temper which leaps over cold decrees, the unclouded rays of his good nature make the morrow cheerful as today. Walter has a determined mind and is energetic and aggressive—qualities greatly to be desired.

HORACE PETERS, A.B.
CLARKRANGE, TENN.

American Literary Society 1, 2, 3, 4; Forensic Council 2, 3; Student Assistant in Science 2, 3, 4.

Quiet, determined, aggressive, efficient and painstaking is "Pete." No matter what the activity or where the place, we find him there doing his best. With such a reputation we hope that he will succeed in life as he has in college. Our best wishes follow him.

PAULINE HAZEL LIPFORD, A.B.
BUTLER, TENN.

Ossolian Literary Society 1, 2, 3, 4, Pres. 3; Secretary Senior Class 4; Voice Graduate 4.

Miss Pauline Lipford exemplifies in her character a happy blending of those qualities which answer the age-long description of true womanhood. She has been a painstaking student during her college career. In addition to her literary attainments, she has a cultivated voice. Her future is radiant with promise of a life of usefulness.

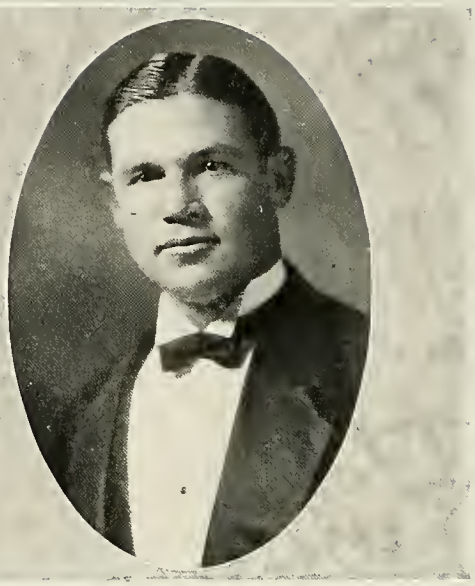

LAWRENCE DERTHICK, A.B.
MILLIGAN COLLEGE, TENN.

Athenian Literary Society 1, 2, 3, 4, Pres 1; Student Rep. College 2, 3; Stampede Staff 3; Latin Club 2, 3; Dramatic Club 3; Business Mgr. Buffalo 4.

The subject of this sketch is versatile beyond measure. He can qualify as a "booster", an "optimist", and an "diplomat." He is an expert in salesmanship, friendship, statesmanship, and courtship. No more promising youth has trod the hill than Lawrence. The siren voice of more than one vocation is tempting the talents of this young scion. Here's to the acme of success for you, and here's to the things we know you'll do.

G. L. BLISSETT, A.B.
ADRIAN, GA.

Buffalo Staff 4; American Literary Society 2, 3, 4; "M" Club 2, 3, 4; Football 2, 3, 4; Alternate Capt. Football 4; Dramatic Club 2.

"Pop" Blissett has no "sham", no "deceit", no "enemies", no "A's" and no "regrets." He is an unsophisticated collegian in heart and in appearance. He abounds with loyalty to a friend, devotion to a cause, and fidelity to his "colors." Here is one whose acquaintances number his friends.

LOUIS RALPH SCHUBERT, A.B.
WARTBURG, TENN.

Athenian Literary Society 2, 3, 4, Pres. 4; Stampede Staff 3; Dramatic Club 2, 3; Asst. Business Mgr. Buffalo 4; Mgr. Varsity Baseball 4; Latin Club 2, 3.

There hailed one day from the "Metropolis" of Wartburg, a handsome young swain endowed with Sophomore proclivites. This was none other than our own "Schubert." He is keen, clever, versatile, and "unlucky." He has a bright mind, a bright future and a bright spot in Johnson City. He possesses a depth of heart and a power of head, that future years will reveal. Somewhere Louis will do a real piece of work in the world's program.

MARGARET CROUCH, A.B.
JOHNSON CITY, TENN.

Philomathean Literary Society 1, 2, 3, 4, Pres. 4; Stampede Staff 3; Intercollegiate Debate 3; Orchestra 2, 3; Editor Buffalo 4; Dramatic Club 2, 3; Latin Club 2, 3.

From whence did the gods assemble the ingredients for this unique personality? Keenest intellectual acumen, and marvelous philosophical insight characterize the subject of this sketch. Margaret is talented, versatile, clever, and independent. She is very punctilious regarding study hours, and is extremely patient with the faculty. A closer look discloses a warm heart and a sympathetic soul-qualities that really count in the world.

LESLIE E. PAYNE, A.B.
WEBSTER GROVES, MO.

Athenian Literary Society 1, 2, 3, 4; Basketball 1, 2, 3, 4, Capt. 4; Glee Club 2; Dramatic Club 2, 3; "M" Club 1, 2, 3, 4; Latin Club 2, 3.

Here is the embodiment of the true sportsman-like spirit. Captain Payne loves a scrap, and with the form of a cavalier, he winds in and out while the score rings up "two." Less is modest, polite, and gracious. Before any one expects he will discover a proud niche in the business world and fill it to overflowing. Here's to the "big game of life" for our subject and may the spirit of the old Buffaloes prevail in every contest.

DAISY ROBERTA BUTCHER, A.B.
KNOXVILLE, TENN.

Philomathean Literary Society 1, 2, 3, 4; Student Volunteer Band 1, 2, 3, 4; Tennessee Student Volunteer Union 3, 4.

A bold adventuress in the conquest of truth, a clear-cut thinker with a heroism that speaks straight from the shoulder, a liberty-loving spirit, as gentle as the snow-flake, and as dynamic as the thunder bolt. Daisy is not given to joke or jest, but she "Kids" very "Well." She is a princess in the royal family of noble purposes, and whether at work or play, her prayer is "Let me live in a house by the side of the road, and be a friend to man."

J. DAVID WHEELER, B.S.
PIKEVILLE, TENN.

American Literary Society 1, 2, 3, 4; "M" Club 4; Latin Club 2; Football 1, 2, 3, 4.

"Little David", is the proud wearer of a permanent tooth-brush. He has to wear it as constant brush-work defense against the girls since his naturally attractive qualities are coupled with a manly modesty, the dears have to take the offensive. Seriously, though, Dave will make his mark and our sincerest good wishes and interest go with him.

KENNETH HALL McCORKLE, A.B.
NEWBERN, TENN.

Athenian Literary Society 2, 3, 4; Ministerial Association; Forensic Council.

Our hats are off to a man who stays—and to a man who wins his degree while supporting a family, the highest credit of all. But to the man who in addition to all, that achieves such a record for true scholarship and Christian manhood as has Kenneth McCorkle, words are a poor tribute. Farewell, and Godspeed.

BRODIE H. THOMPSON, B.S.
MEMPHIS, TENN.

President Senior Class; American Literary Society 1, 2, 3, 4; "M" Club 3, 4; Varsity Baseball 2, 3, 4; Manager Football 3; Milligan Reserve Coach 4; Dramatic Club 1, 2, 3, 4.

Scarcely, if ever, has so much genuine manhood been compassed in so short a stature. In manner and bearing, he is a Chesterfield, in matters of authority he is finality. For quickness and keen insight, he is a walking text book on applied psychology. No task is too heavy for Brodie if it is for the college he serves or the friend he loves. The boarding department will miss his services and his counsel, but the world will welcome his enthusiasm and his advice.

JULIA ERIN SHELTON, A.B.
RAMER, TENN.

Philomathean Literary Society 1, 2, 3, 4; Pres. Literary Society 4.

Erin has ever exemplified the true spirit and ideals of Milligan. Very rare and precious elements were compounded in the forming of her character. We find her always genuine, never careless or idle, ever true, sweet, and efficient. She set for herself high standards in every phase of college life, and she now goes forth to her life's career with our tenderest benediction.

CARLOS SPRINGFIELD
SODDY, TENN.

American Literary Society 1, 2, 3, 4; Varsity Basketball 1, 2, 3, 4; Varsity Baseball 1, 2, 3, 4; "M" Club 1, 2, 3, 4.

After having been with us three and a half years, Carlos left Milligan College and entered Georgia Tech. We were very sorry to lose him and in whatever he undertakes we wish him the best of luck.

MABEL ANDERSON, A.B.
MILLIGAN COLLEGE, TENN.

Philomathean Literary Society 1, 2, 3, 4; Latin Club 2, 3; Tennis Club 1; Dramatic Club 2, 3.

Miss Mabel Anderson from heredity and environment has much for which to be thankful. In the shadow of these mountains she has spent her girlhood. Beautiful in features and still more beautiful in character, she comes to her graduation. Milligan, you are now honoring one who will in turn honor you.

JOSEPHINE C. CARPENTER, A.B.
JOHNSON CITY, TENN.

Entered from Bethany College '26; Student Volunteer Band 3, 4; Orchestra 3, 4; Ossolian Literary Society 3, 4; Latin Club 3 .

Josephine came to us from Bethany College, and in the two years she has spent with us, we have learned to love her, and to realize the many talents that are hers. A talented musician, a good student, active in religious work, and a pleasing personality—these are the characteristics of Jo. We predict for her a very successful career, and we know that she will reach the top in whatever line of work she enters.

ARCHIE WILLIAM GRAY, A.B.
RODNEY, ONTARIO, CANADA

Athenian Literary Society 1, 2, 3, 4; Ministerial Association 1, 2, 3, 4; Forensic Council 2, 3.

Quiet, industrious, fitly filling the maxim of Hesiod, "Diligence increases the fruit of labor"; having come to the place where he has learned that the most perfect man is he who shall have sought to understand everything for himself, and devise what may be best afterward and to the end.

HELEN MARY DRUDGE, A.B.
CLARENCE, N. Y.

Philomathean Literary Society 1, 2, 3, 4; Foreign Language Club 4; Girls' Circle 1, 2, 3, 4.

Helen is a dainty, lovable girl with a sunny smile and a friendly way. She wears her Senior's dignity lightly, but none the less really. To describe her fairly would sound almost insincere, but for thoughtfulness, sincerity, friendship and understanding, she is unsurpassed. "A perfect woman, nobly planned, to warn, to comfort and command."

R. BERNAL LAPPIN, B.S.
JOHNSON CITY, TENN.

Varsity Football 3, 4; Varsity Basketball 4; "M" Club 4; Male Quartette 4; Orchestra 3, 4; Life Saving Corps 4.

Bernal Lappin is serious, sensible and sane—is mysterious, yet openly frank. He is reticent, yet positive. On the gridiron, in the classroom and on " the triangle" Bernal excels, and though he does not openly advertise we know from experience that he has plenty of goods to deliver.

WELDON W. McCOLLUM, A.B.
JONESBORO, TENN.

American Literary Society 1, 2, 3, 4; Baseball Squad 2, 3, 4; Varsity Basketball 4; "M" Club.

Athlete, diplomat, student, philosopher, and joker—these are the dominant characteristics of Weldon. We have enjoyed him, and he has enjoyed his college career though it has been full of narrow escapes. Many times has Weldon barely escaped the fatal darts of Dan Cupid himself, but we feel sure that he will succumb eventually. We will miss Mac and think of him pleasantly.

SHIRL E MILLER B.S.
JOHNSON CITY, TENN.

American Literary Society 1, 2, 3, 4; Student Assistant in Science; Life Saving Corps.

Shirl Everett Miller came to us as a graduate of the Johnson City High School. For four years he has acted as student assistant in science, and has been very successful in this work. Shirl is dignified, quiet and unassuming, even though he "Crowes" every night.

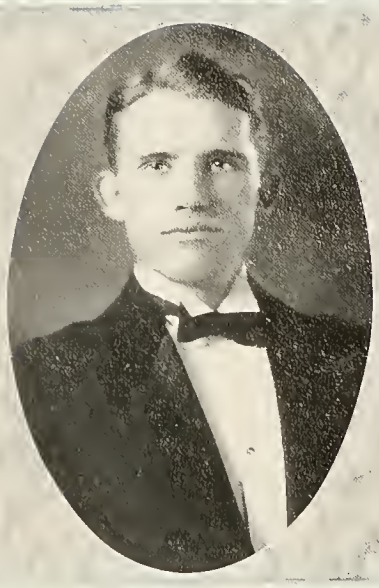

MABEL FLORENCE LACY, A.B.
FORDTOWN, TENN.

Ossolian Literary Society 1, 2, 3, 4, Pres. 3; Dramatic Club 2, 3, 4; Latin Club 3; Music Department.

Mabel Lacy is a student and a scholar. Her literary work at Milligan has been of a very high type, and in addition she has done excellent work in her music. She is a leader, a good sport, and a wonderful pal. Mabel impresses us with her sincerity, and we are never in doubt as to her ability, and her willingness to serve.

LESTER C. REYNOLDS, A.B.
ELIZABETHTON, TENN.

Entered from Lynchburg College '25; Athenian Literary Society 3, 4; Forensic Council 4; Life Saving Corps 4; Male Quartette 4.

"Les" should have been named Moore, then our job would have been so very poetic. As it is, we shall have to confine ourselves to mere truth and as recording angel write upon the scroll of time—Lester Reynolds, Student, Athlete, Musician, Friend—A Real Man.

P. H. WELSHIMER MEMORIAL LIBRARY
MILLIGAN COLLEGE, TENN. 37682

JAMES FLORINE CANTRELL, A.B.
FULTON, KY.

Philomathean Literary Society 1, 2, 3, 4; Volunteer Band 1, 2, 3, 4.

The Florence Nightengale of the college takes her leave in '27. "We shall truly miss the water when the well is dry." A smile, a readiness to serve, a sympathetic mind, an unobtrusive soul, a world vision, an utter abandonment for others; this is our Florine. "Though the cables of devotion be stretched to span the ocean wide, they will be as unbreakable, as will be our memory of her gentle deeds be indestructible."

ALBERT L. PRICE, A.B.
ERWIN, TENN.

American Literary Society 1, 2, 3, 4; Dramatic Club 1, 2, 3, 4, Pres 4; Buffalo Staff 4; Orchestra 1, 2, 3, 4.

Albert possesses a versatility and a genial nature which places him by popular choice in the front ranks of all college activities. He is a real hero; a born actor; he possesses a keen insight, and a friendly smile; these constitute some of the elements which combine to form a guaranty for a worthwhile place for "Ab" out in the big world.

W. G. SMALLWOOD
KINGSPORT, TENN.

Varsity Football 2, 3, 4; American Literary Society 1, 2, 3, 4, Pres 4; "M" Club 3, 4; Stampede Staff 3; Latin Club 2, 3; Forensic Council 1, 2, 3, 4.

For four years Stoney has been a student at Milligan, and during this time he has taken an active part in every phase of college life. Whatever he does in the future and wherever he may drift, we shall remember him and rejoice in his successes.

WILLIAM M. FERGUSON, A.B.
ELIZABETHTON, TENN.

American Literary Society 1, 2, 3, 4; Varsity Baseball 1, 2, 3, 4; "M" Club 3, 4; Latin Club 3.

William Ferguson is a young man that everybody loves. We call him "Bill." It is easy and safe to prophesy for him a useful career. Education has not "spoiled" him. It has only quickened and strengthened those native talents which form the basis of all great men's greatness. Bill, we are with you.

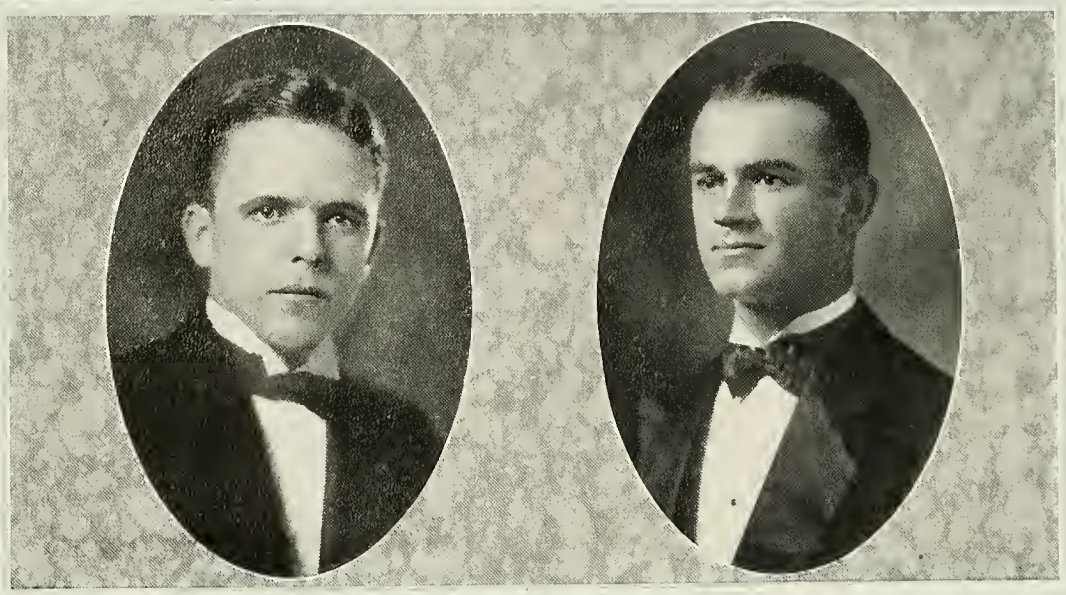

RONDAH HYDER, A.B.
JOHNSON CITY, TENN.

American Literary Society 1, 2, 3, 4; Forensic Council 3, 4; Stampede Staff 3; Varsity Basketball 4; "M" Club 4; Football Squad 2, 3; Baseball Squad 2, 3; Dramatic Club 2.

Rondah Hyder is one of Milligan's most promising young men. Truth, honor, integrity and lofty ideals; these are qualities too rarely found in modern life, but they are his. He will certainly win his way to distinction in his chosen activity; and in him the world will feel the impress of a forceful personality.

THOMAS JEFFERSON BOND, B.S.
SODDY, TENN.

American Literary Society 2, 3, 4; Varsity Football 3, 4; "M" Club 3, 4; Varsity Basketball 2, 3; Forensic Council 3; Pres. Senior Council 4.

Having learned everything available in Soddy, Tennessee, Tom entered Milligan College as a Sophomore, and is now completing his Senior year. As a student he has made a reputation for thorough work; as a debater, he has made for himself an enviable record; and as an athlete, he has been successful. In whatever profession Tom chooses, we prophesy for him a career of efficient service and fidelity to the highest ideals.

BERTHA EVELYN WILSON, A.B.
MILLIGAN COLLEGE, TENN.

Ossolian Literary Society 1, 2, 3, 4; Stampede Staff 3; Art Editor Buffalo 4; Dramatic Club 3, 4; Latin Club 3, 4.

Bertha entered Milligan four years ago as a Freshman, and we are loth to bid her farewell as she finishes her college career. However, from all indications we will hear from her again. She is a very talented young lady and the world will welcome her as a short-story writer, or as a great reader. Our best wishes go with you "Flower-of-the-North", and we are counting on your success.

BESSIE MARIETTA WILSON, A.B.
MILLIGAN COLLEGE, TENN.

Ossolian Literary Society 1, 2, 3, 4; Dramatic Club 3, 4; Latin Club 3, 4.

Bessie comes to us from Michigan, and we are truly grateful to the North for such an honor. She has been with us during the entire four years of her college course, and we find in her a worthy and a congenial friend. She is modest, quiet, clever and ambitious. Wherever Bessie decides to cast her lot, our thoughts and our best wishes are with her.

JOHN O. BROADWAY, B.S.
PARIS, TENN.

Athenian Literary Society 1, 2, 3, 4; Forensic Council 2; Life Saving Corps.

John Broadway can successfully qualify as a walking encyclopedia, an expert swimmer, a true friend, an an efficient courter. Scarcely can a more versatile and talented person be found than John. We wish success for him.

LONNIE CLIFTON ELMORE, B.S.
SNOWVILLE, VA.

Athenian Literary Society 1, 2, 3, 4; Dramatic Club 2; Pre-Med Club 3; Latin Club 2, 3.

Lonnie Elmore is one of the most popular boys at Milligan College, not only with the students, but with the faculty as well. He is a gentleman in the true sense of the word, and we appreciate him as such. Friendly, witty, handsome, and smart is Lonnie. We like you, Lonnie, and we know that yours will be a successful career, be it spent in Etowah or in some other country.

Junior

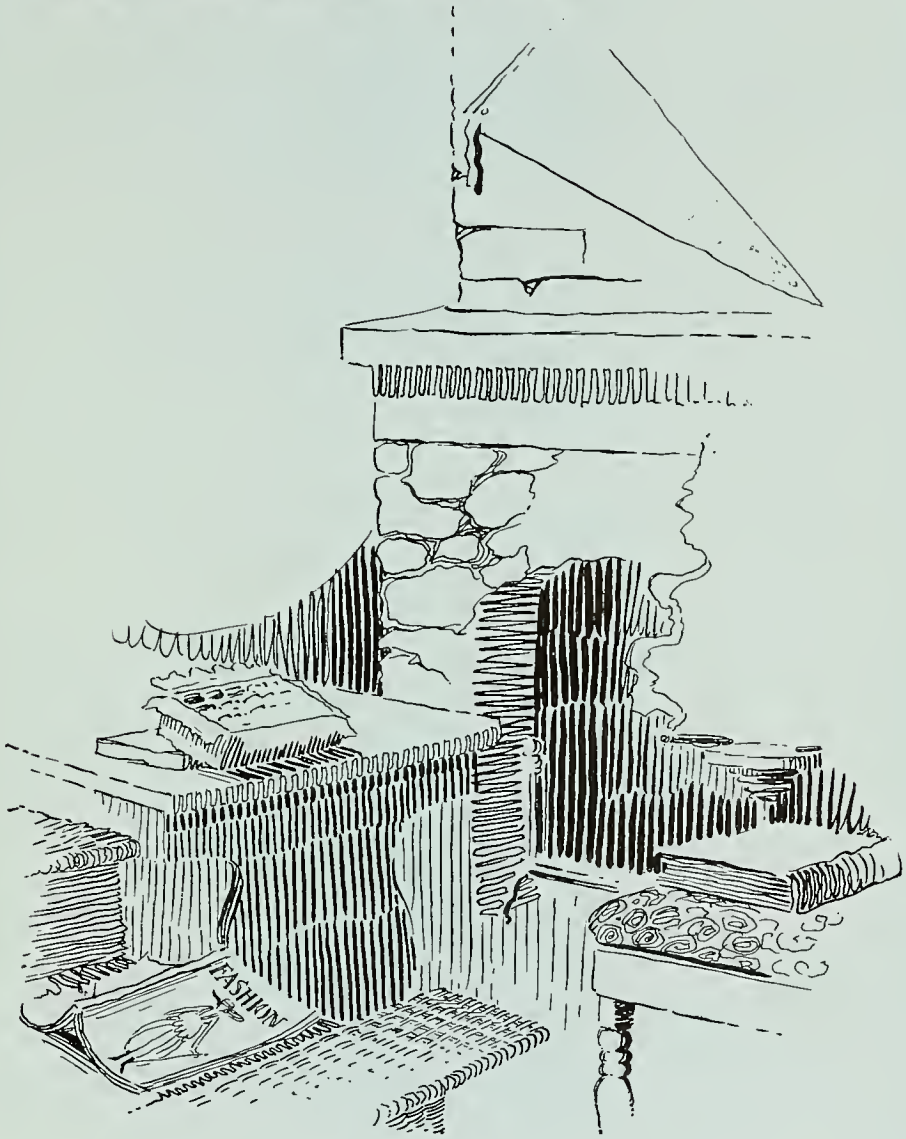

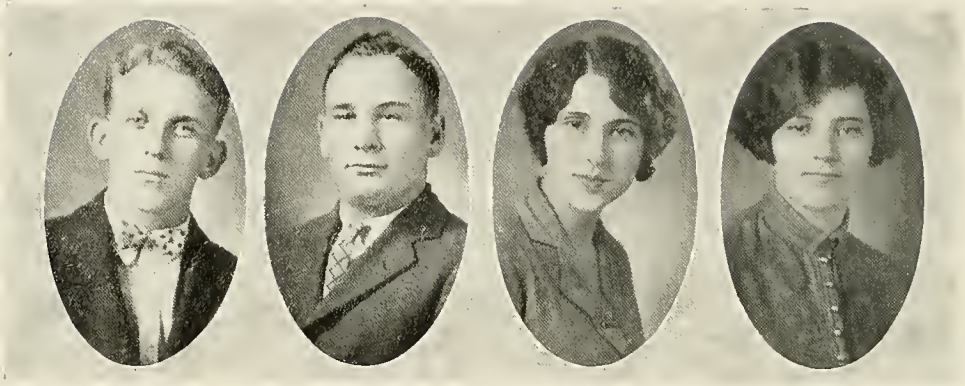

Top Row

Grady Adkisson
T. J. Boswell
Maltier Chauncey
Rhea Crumley

Juniors

Bottom Row

Roy Drudge
Hazel Hale
Lois Hale
Ed Hudgens

Top Row

Ray Hawk
Kermit Jones
Dicie Kilday
Ernest Kegley

Juniors

Bottom Row

Tom Lacy
Ora Light
Wilma Moore
Dale Mysinger

Top Row

Dewey Orr
Sue Pitman
Geraldine Parker
Anderson Payne

Juniors

Bottom Row

Roy Pearson
Lucile Raum
Esther Sutherland
Henry Sentelle

Top Row

Margaret Smith
Clarence Thomas
Woody Werking
W. P. Walker

Juniors

Alma Mater

In Tennessee's fair eastern mountains,
Reared against the sky.
Proudly stands our Alma Mater,
As the years go by.

Forward ever be our watchword,
Conquer and prevail.
Hail to thee! Our Alma Mater,
Milligan, all hail!

Cherished by our sons and daughters,
Memories sweet shall throng,
Round our hearts, O Alma Mater,
As we sing this song.

Forward ever be our watchword,
Conquer and prevail.
Hail to thee! Our Alma Mater,
Milligan, all hail!

Sophomore

Sophomores

Top Row

Clifford Albert
Victor Allen
Pauline Barnes
Robert Bowman
Thelma Bell
Harvey Bullington

Bottom Row

Anne Coope
Billy Joe Crouch
Elizabeth Crow
Basil Casey
Vena Dearing
Vera Dearing

Sophomores

Top Row

Willard Dorsey
Wade Dennis
Grace Dean
Georgia Fields
Nelle Gray
Clark Grant

Bottom Row

Isabelle Green
Lena Sue Hartman
Oscar Huggins
Pauline Hawkins
Grace Johnston
Mary Sue Jaynes

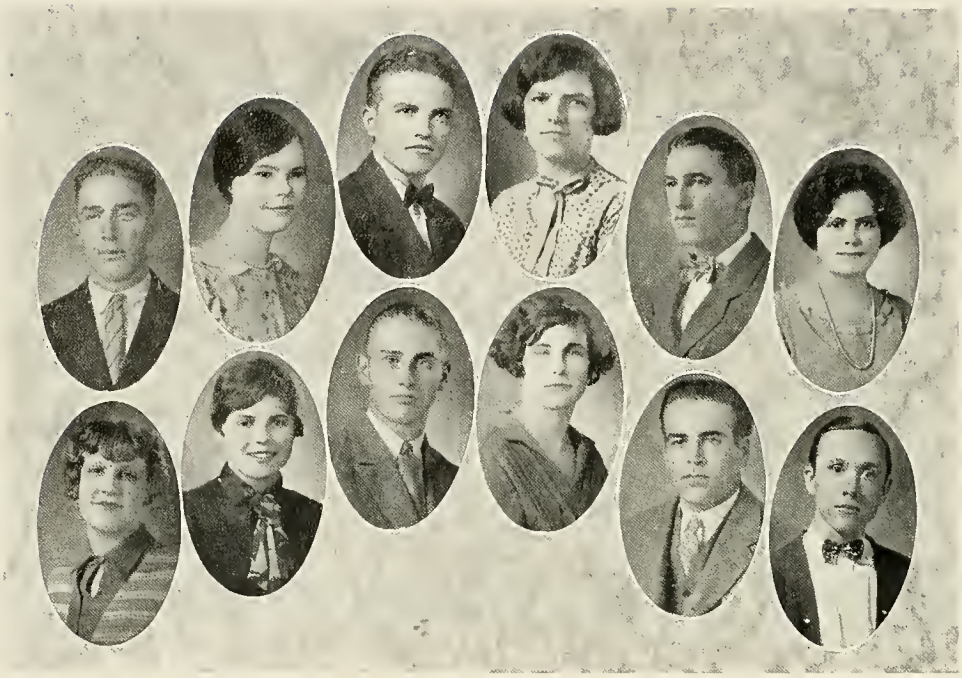

Sophomores

Top Row

David Kidwell
Effie Kirbo
Leslie Lumsden
Lucille Lumsden
Claude Love
Esther Large

Bottom Row

Ann Little
Ellen Montgomery
Glen Orcutt
Carrie Peters
Alton Robertson
Glen Rankin

Sophomores

Top Row

Frank Rustemeyer
Virginia Reynolds
Ruth Reynolds
Bess Strickland
Katherine Spivey
Arthur Sammons

Bottom Row

Margaret Shelley
Herschel Springfield
Buck Travis
Nan Frances Warren
Ewell Williams
Mrs. J. G. Wilson

TO OUR DONORS AND FRIENDS

In appreciation of the loyalty and support given Milligan College by her donors and friends, we, the Senior Class of 1927 dedicate this page; we trust it may serve in a small measure to convey our gratitude to those who have so generously contributed to our Alma Mater

Freshmen

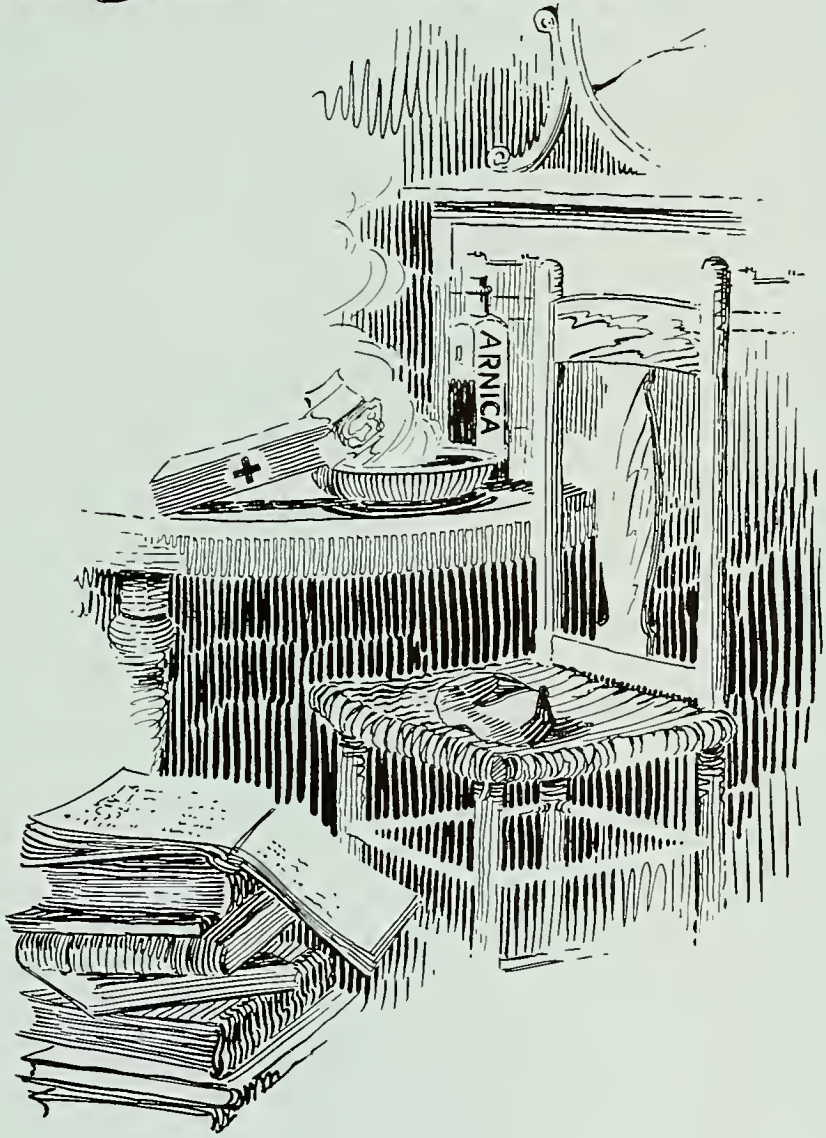

Freshmen

Top Row

Thelma Brasfield
George Barron
Arnetta Beck
George Byrd
Maude Burchfield
Joe Broadway
Raymond Barry
Lola Barry

Bottom Row

Cecil Barron
Leo Brown
Stanley Carpenter
Rubye Cochran
Ray Crittendon
Grace Cantrell
Walter Carpenter
James Christo

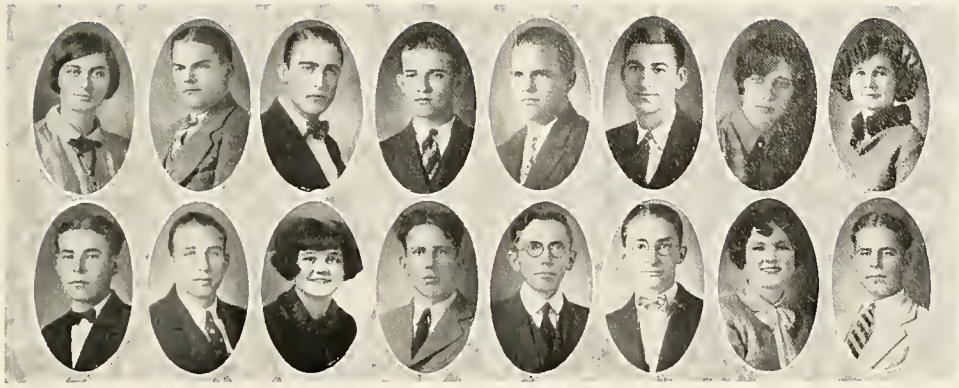

Freshmen

Top Row

Blanche Dickson
Caldwell Daniel
Dan East
James Fagan
Warren Faire
Lawrence Fleenor
Lucille Harmon
Elsie Gay Hussey

Bottom Row

Mack Hyder
Paul Howle
Eugenia Harris
Robert Hughes
Turner Holt
Eugene Jones
Lucile Jordan
John Jones

Above—Top Row

Fred Kegley
Mary Lipford
Herbert Livesay
Janie Leake
Hazel Lusk
Ardis Milianes
Ira Montgomery
Walter Mee

Below—Top Row

Wm McCawley
F. D. Owings
Gertrude Pace
Grace Phelps
Martin Pierce
Alma Price
Lee Ritchie
Harry Riggs

Freshmen

Above—Bottom Row

Nan Ramsey
Albert Stanley
Betty Stone
Ethel Smith
Cecil Smith
Lanta Strunk
Archie Grant
Ellis Veatch

Below—Bottom Row

D. Von Cannon
Gerald Werking
Pauline Williams
William White
Evelyn Wallace
Louise Watkins
William Wright
Bert Waddell

Departments

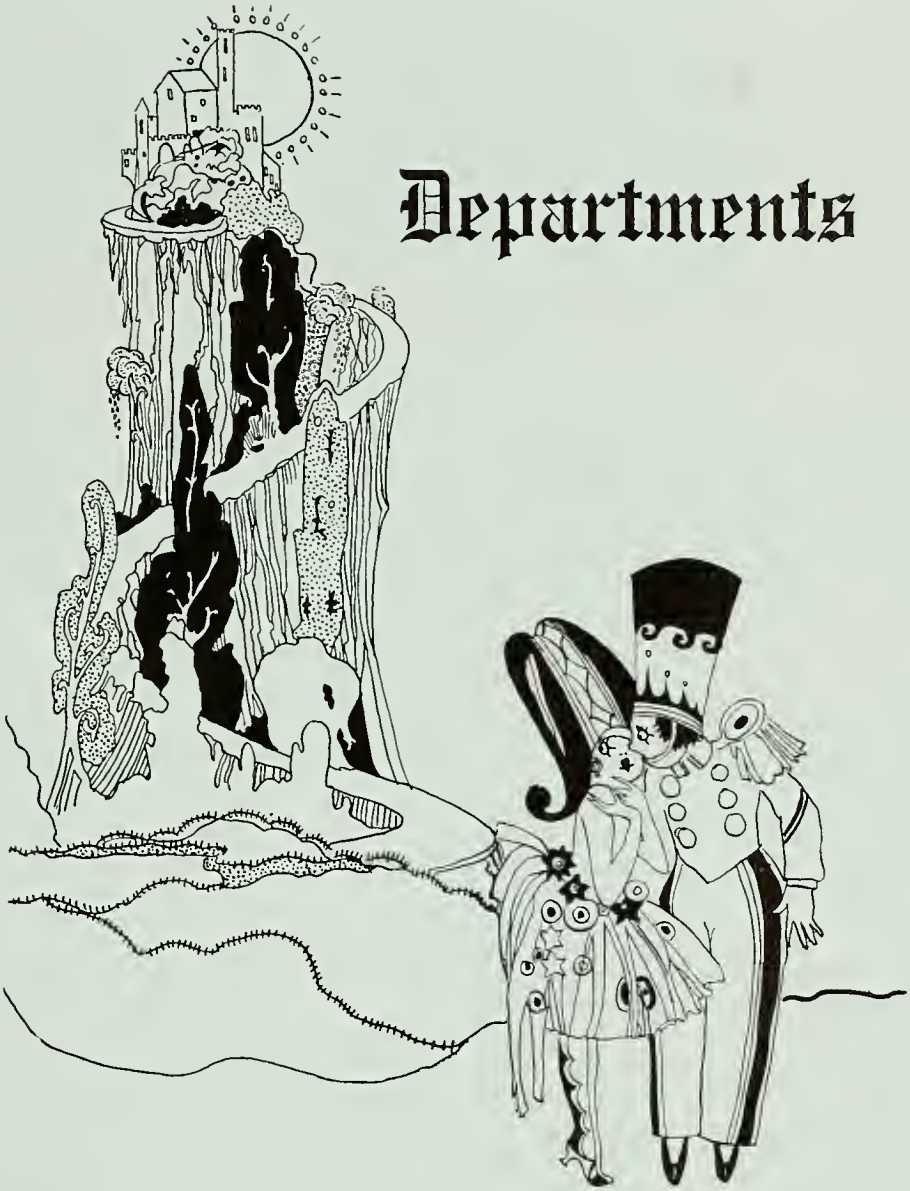

Top Row

Pauline Lipford
William Wright
Lester Reynolds
Caldwell Daniel
Bernal Lappin
Walter Loveless
Ernest Kegley
Ray Hawk
Roy Drudge

Center

Margaret Shelley
Miss White, director
Mildred McDonald

Bottom Row

Virginia Reynolds
Josephine Carpenter
Flute

Mary Lipford
Grace Johnston
Ruth Reynolds
Lanta Strunk
Nan Ramsey
Ellen Montgomery
Violin

QUARTET

William Wright
First Tenor

Caldwell Daniel
Second Tenor

Lester Reynolds
First Bass

Bernal Lappin
Second Bass

Scene from comic opera, "The Gipsy Rover." ~ Miss White, Director ~ Music Class.

Home
Economics

The Ernestine Cottage

DOMESTIC ART

Grace Dean
Erin Shelton
Nelle Gray
Effie Kate Kirbo
Thelma Bell
Lucile Lumsden
Mrs. Kenneth McCorkle
Mrs. Turner Holt
Elsie Gay Hussey
Louise Watkins
Pauline Hawkins
Pauline Williams
Ewell Williams
Mrs. C. M. Beavers

DOMESTIC SCIENCE

Erin Shelton
Pauline Hawkins
Mrs. C. M. Beavers
Mrs. Turner Holt
Elsie Gay Hussey
Nelle Gray
Grace Dean
Lucile Raum

Graduates

Mrs. C. M. Beavers Pauline Hawkins
Margaret Smith

Top Row

Walter Carpenter
Ellis Veatch
Hazel Lusk
Ann Little
Ellen Montgomery
Josephine Carpenter
Herbert Livesay
Clarence Thomas

Center

Nan Frances Warren
Maltier Chauncey

Bottom Row

Rhea Crumley
Mabel Lacy
Grace Phelps
Mrs. W. P. Walker
Ora Light
Dicie Jane Kilday
Bertha Wilson
Bessie Wilson

Miss Hart, Director
Albert Price, President
in "Potboiler"
Scene from: "Seven Keys to Balpate" and characters as they appeared in the various plays throughout the year.
Jones, in "Potboiler"
Love, in "Potboiler"
Scene from: "Figureheads"
Dorsey, in "Figureheads"
McCorkle, in "The Hour Glass"
Kidwell, in "Sunup"
Warren, in "Maker of Dreams"
Stanley, in "Whom Jesus Loved"
Scene from: "Sunup"
Walker, in "Sunup"
Phelps, in "Potboiler"
Chauncey, in "Patterns"
Traum, in "Potboiler"
Warren, in "Figureheads"
Scene from: "In His Strength"
Cantrell, in "Whom Jesus Loved"
Scene from: "Whom Jesus Loved"
Scene from: "Potboiler"
Scene from: "Figureheads"
Montgomery, in "Figureheads"

Dramatic
Club

Dramatic Club Plays

"THE POT BOILER"

Characters:

Albert Price
Kermit Jones
Claude Love
Grace Phelps
Lucile Raum
Caldwell Daniel

"THE HOUR GLASS"

Characters:

Wade Dennis
Grady Adkisson
Mrs. K. McCorkle
Mrs. W. P. Walker
Alma Price
Hazel Lusk
Ora Light
Mary Sue Jaynes
Ann Little
Lawrence Fleenor
Ray Hawk
Oscar Huggins

"FIGUREHEADS"

Characters:

Nan Frances Warren
Willard Dorsey
Ellen Montgomery
Martin Pierce

"WHOM JESUS LOVED"

Characters:

Daisy Butcher
Esther Large
David Kidwell
Florine Cantrell
Albert Stanley
Paul Howell

"THE ARRIVAL OF KITTY"

Characters:

Albert Price
Nan Frances Warren
Claude Love
T. J. Boswell
Margaret Crouch
Alton Janey
Brodie Thompson
Anne Coope

"SUPPRESSED DESIRES"

Characters:

Margaret Crouch
Imogene Crimm
Albert Price

Top Row

Bernal Lappin
Frank Rustemeyer
Cecil Barron
Harry Riggs
William White
Carlos Springfield
Ray Crittendon

Bottom Row

George Barron
Leo Brown
Nan Ramsey
Vena Dearing
Vera Dearing
Thelma Bell
William Wright

Peeps

Alma Price
Freshman Class

Campus
Scene

Girls Oratorical Contestants

Junior Music and Expression Pupils

Mary Sue Jaynes
Sophomore Class

Auditorium

Gym
Class

Senior Class

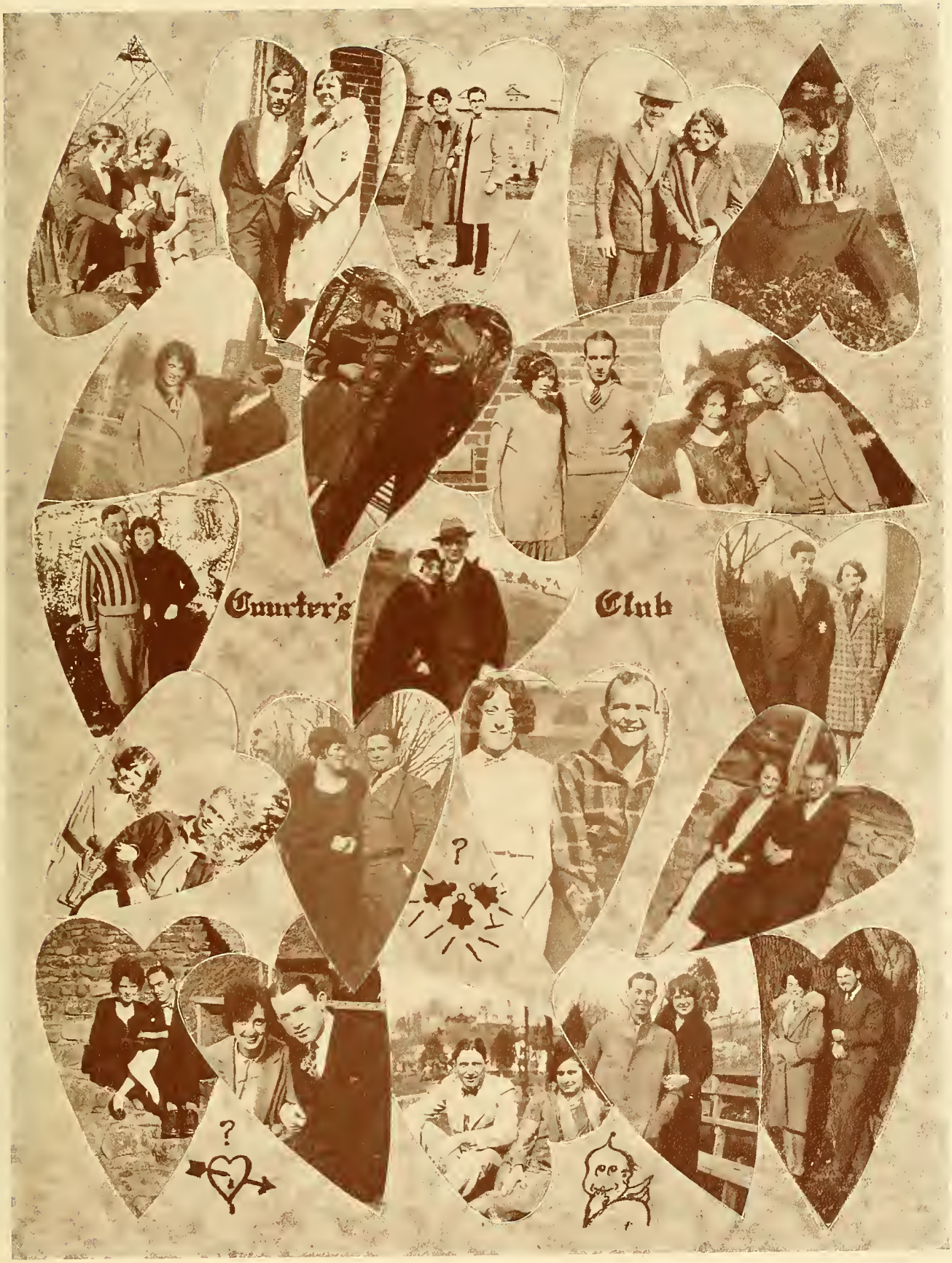
Courter's Club

Hazel Hale
Junior Class

Historical Sycamore Shoals
Near Milligan College

Girls Debating Council

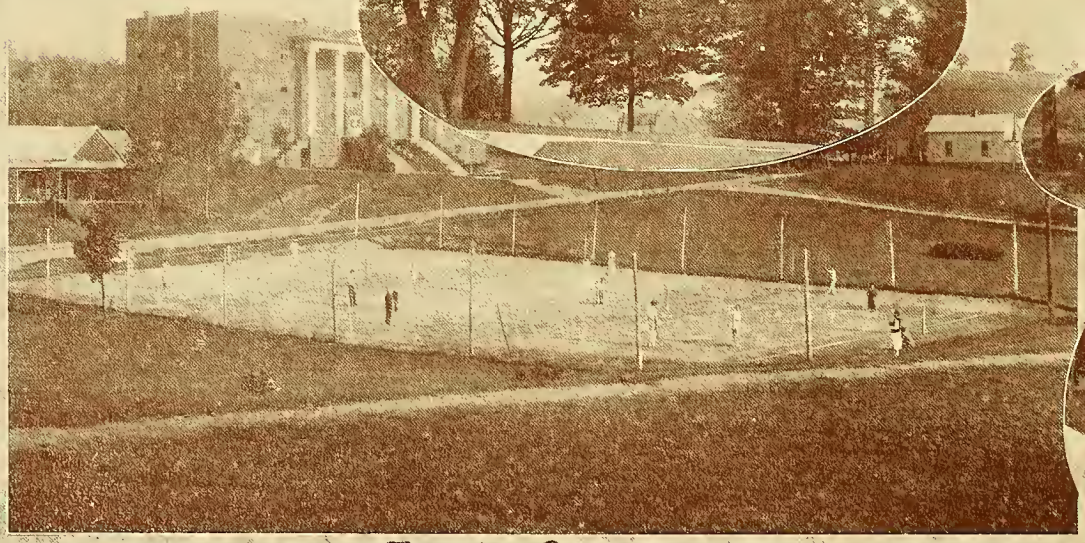

Tennis Courts

Physics Laboratory
Mabel Anderson
Senior Class
Boy's Room
Scene
From "The Gipsy Rover"

MISSES LIPFORD & LACY
MRS. McCORKLE
GRADUATES IN MUSIC

NAN FRANCES WARREN
GRADUATE IN EXPRESSION

PARLOR
AT
HARDIN HALL

HOME OF EX-GOVERNOR, A.A. TAYLOR, AT MILLIGAN COLLEGE

FOOTBALL
SCENES

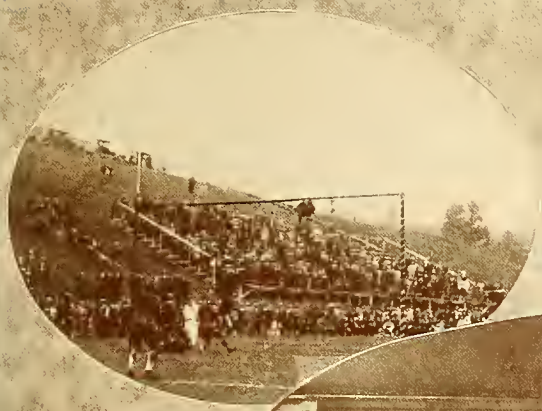

SWIMMING POOL

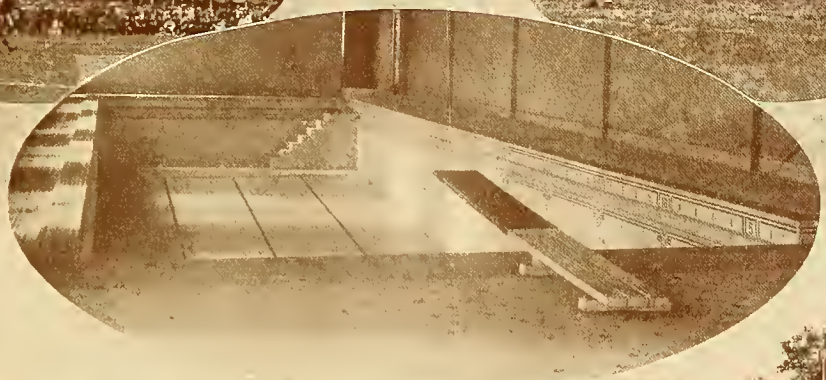

ANGLIN FIELD

BOWLING ALLEY

FOOTBALL SCENES

all together gong
live been working on the yarn road all the livelong day
MARTIN, L.
"MISS BEMBER G"

Organizations

Forensic Council

John Broadway
Archie Gray
Dale Mysinger
Stoney Smallwood
Horace Peters
Lester Reynolds
Tom Bond
Woody Werking
Alton Robertson
Roy Pearson
Herman Forbes
Ernest Kegley

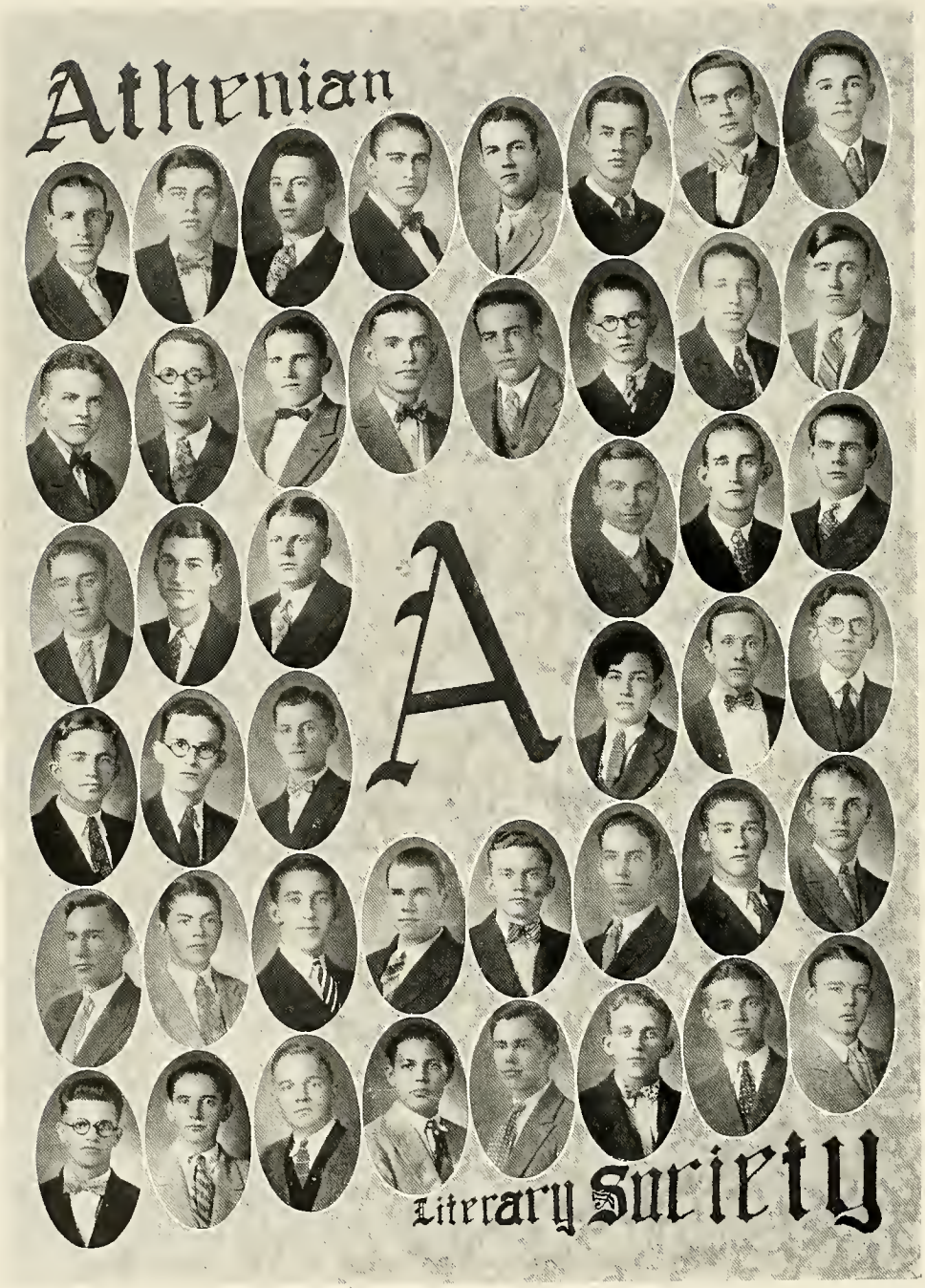
Athenian
A
Literary Society

Athenian Literary Society

Lonnie Elmore
Albert Staley
Ray Hawk
Dan East
Leslie Payne
Bernol Lappin
Lewis Schubert
Ray Crittendon
Leslie Lumsden
Lawrence Derthick
Lester Reynolds
Willard Dorsey
Alton Robertson
Raymond Barry
Paul Howle
Stanley Carpenter
David Kidwell
Lawrence Fleenor
Roy Pearson
K. H. McCorkle
John Broadway
Walter Mee
Tom Lacy
Walter Loveless
Woody Werking
Oscar Huggins
Glen Rankin
Turner Holt
Frank Rustemeyer
Douglas Von Cannon
Kermit Jones
Ira Montgomery
Robert Bowman
Joe Broadway
F. D. Owings
Glen Orcutt
Roy Drudge
Victor Allen
Walter Carpenter
Gerald Werking
William White
Grady Adkisson
Dewey Orr
Herbert Livesay

Ossolian
literary society

Ossolian Literary Society

Carrie Peters
Lola Barry
Rhea Crumley
Mrs. A. W. Gray
Nannie Ramsey
Ewell Williams
Gertrude Pace
Thelma Brassfield
Grace Dean
Grace Johnston
Mrs. W. P. Walker
Eugenia Harris
Bess Strickland
Bettie Stone
Maltier Chauncey
Josephine Carpenter
Mrs. J. G. Wilson
Mabel Lacy
Bessie Wilson
Wilma Moore
Esther Sutherland
Pauline Hawkins
Pauline Lipford
Ethel Smith
Pauline Williams
Katherine Spivey
Arnetta Beck
Ora Light
Ruth Reynolds
Rosé Dickson
Lucile Raum
Mary Lipford
Hazel Lusk
Lanta Strunk
Bertha Wilson

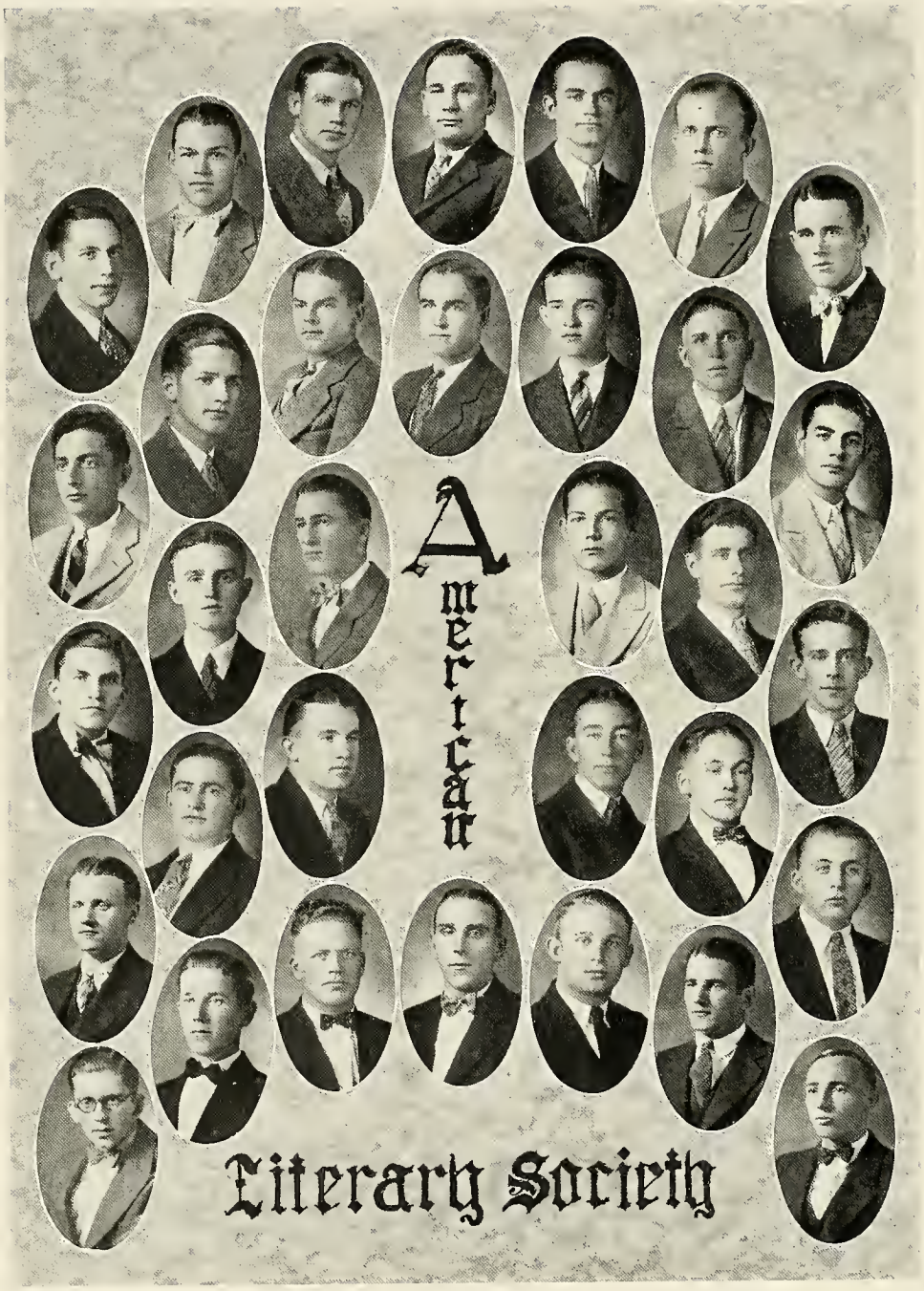
American
Literary Society

American Literary Society

Weldon McCollum
George Barron
G. L. Blissett
T. J. Boswell
Tom Bond
Leo Brown
Wade Dennis
C. C. Albert
Billy Joe Crouch
Scot Daniels
Carlos Springfield
James Fagan
Archie Grant
James Christo
Basil Casey
Fred Kegley
Claude Love
Bill McCaulay
Dale Mysinger
Edward Hudgens
Ernest Kegley
Brodie Thompson
Thelma Travis
David Wheeler
William Wright
Horace Peters
Albert Price
Anderson Payne
Henry Sentelle
Bert Waddell
Herschel Springfield
Arthur Sammons

Cecil Smith

Philomathean
Literary
Society

Philomathean Literary Society

Erin Shelton
Geraldine Parker
Sue Pittman
Daisy Butcher
Helen Drudge
Evelyn Wallace
Effie Kate Kirbo
Mildred McDonald
Vena Dearing
Vera Dearing
Isabelle Green
Lois Hale
Hazel Hale
Lena Sue Hartman
Eugenia Harris
Esther Large
Lucile Jordan
Margaret Smith
Mabel Anderson
Louise Watkins
Grace Cantrell
Florine Cantrell
Lucile Harmon
Mary Sue Jaynes
Nan Frances Warren
Ellen Montgomery
Georgia Fields
Elsie Gay Hussey
Rubye Cochrane
Alma Price
Elizabeth Crow
Pauline Barnes
Margaret Crouch
Margaret Shelley
Dicie Jane Kilday
Janie Leake
Grace Phelps
Lucile Lumsden
Ann Little
Anne Coope

Ministers
Volunteers

Ministerial Association and Volunteer Band

Archie Gray
Pauline Williams
Frank Rustemeyer
Ewell Williams
Thelma Bell
Mildred McDonald
Clarence Thomas
Grady Adkisson
Dan East
Turner Holt
Mrs. W. P. Walker
Stanley Carpenter
Scott Daniels
Nan Frances Warren
Glen Rankin
Kenneth McCorkle
Glen Orcutt
Lucile Lumsden
Walter Carpenter
Lester Reynolds
Roy Drudge
Willard Dorsey
Ellis Veatch
Effie Kate Kirbo
W. P. Walker
Daisy Butcher
Mabel Lacy
David Kidwell
Florine Cantrell
Sue Pittman
Paul Howle
Herbert Livesay
Nan Ramsey
Helen Drudge
Walter Loveless
Esther Sutherland
Oscar Huggins
Lanta Strunk

FOREIGN LANGUAGE
CLUB

Foreign Language Club

The students of French, German and Spanish, attending Dr. F. C. Edward's classes held an enthusiastic meeting on November the seventh of last year and founded the above named club, which is made up of at least one-half of the student body.

The club has no social features, but aims at an extension of class room work, enabling these students to acquire a greater fluency in the use of modern foreign languages through the presentation of easy plays, speech making and recitating. The club is composed of the following members.

Grady Adkisson
Margaret Shelley
Lena Sue Hartman
Alma Price
Elsie Gay Hussey
Mildred McDonald
Elizabeth Crow
Rubye Cochrane
Dan East
Lucile Jordan
Bill McCawley
Nan Frances Warren
Katherine Spivey
Bess Strickland
Arnetta Beck
Grace Johnston
Claude Love
Pauline Barnes
James Fagan
Ellen Montgomery
Mary Lipford
Sue Pitman
Ruth Reynolds
Harry Riggs
Robert Bowman
Lucile Lumsden
Wilma Moore
Gerald Werking
George Byrd
Ann Little
Ray Hawk
W. P. Walker
Vena Dearing
Raymond Barry
Lee Ritchie
Mary Sue Jaynes
Louise Watkins
C. C. Albert
Maltier Chauncey
Esther Sutherland
Victor Allen
Hazel Lusk
Dicie Jane Kilday
Geraldine Parker
Florine Cantrell
Virginia Reynolds
Oscar Huggins
William Wright
Dewey Orr
Lanta Strunk
Helen Drudge
Esther Large
Ray Crittendon
Mabel Lacy
David Kidwell
F. D. Owings
Ethel Smith
Gertrude Pace
Lola Barry
Frank Rustemeyer
Carrie Peters
Nelle Gray
Dr. F. C. Edwards
Maude Birchfield
Pauline Williams
Woody Werking
Grace Dean

Girls' "M" Club

Thelma Bell
Louise Watkins
Wilma Moore
Ann Little
Ora Light
Virginia Reynolds
Katherine Spivey
Pauline Hawkins
Ellen Montgomery

Boys' "M" Club

The purpose of the "M" Club of Milligan College is to foster better and cleaner athletics. Only men who have played football, baseball or basketball an allotted time, are entitled to membership.

Under the leadership of Mr. Stoney Smallwood, the club is very active, and at present is composed of twenty-four men. At the beginning of the school year the following men composed this group:

T. J. Boswell
Thelma Travis
Tom Bond
Bert Waddell
Carlos Springfield
William Ferguson
Basil Casey
Clark Grant
Leo Brown
Warren Faire
Bernol Lappin
Harvey Bullington
Grady Adkisson
G. L. Blissett
Brodie Thompson
Leslie Payne
Henry Sentelle
Wade Dennis
Cecil Barron

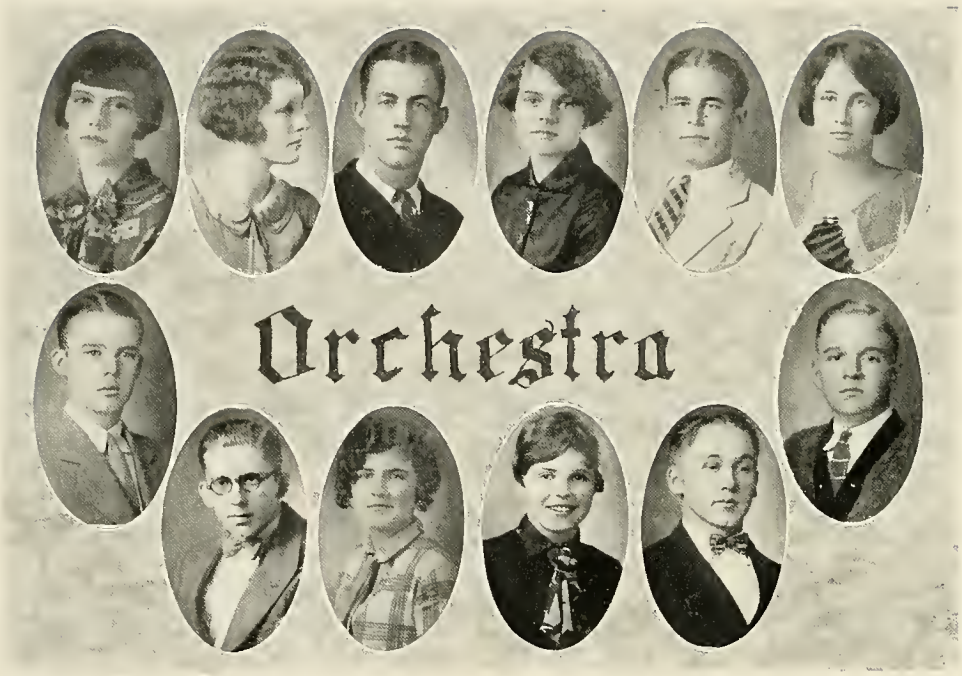

Orchestra

Miss Margaret Haynes Wright
director

Alma Price
Ellen Montgomery
Rubye Cochrane
Nelle Gray
Dicie Jane Kilday
Anne Coope
Kathleen Adams
Bernol Lappin
William Wright
Josephine Carpenter
Walter Carpenter
John Jones
Herbert Livesay
James T. Edwards
Kathleen Van Winkle
Albert Price

Athletics

Review of Football Season

There is a time in the athletic life of every school, when the prospects are good, but the season is poor; and such was the case of Milligan in 1927. Tobe Edwards had worked wonders with new material in the two years previous and with a large number of the letter men reutrning, it looked as if Milligan would have a banner year on the gridiron. However, bad luck, together with a hard schedule, worked together to make it one of the worst.

Tusculum won the opening game of the season by a lone field goal, and Lappin, crack halfback received a broken arm, while other men received injuries which hindered throughout the season. Waddell, Faire and Blissitt were out during most of the games, while Barron was also injured.

With ill luck as a companion, the boys seemed to lose all pep and did not play their usual high type games. In the King College game, however, the Buffaloes came into their own. They swept down the field on the Torandoes and knocked at the marking door throughout the game, but a penalty for off sides cost one touchdown, and a fumble cost another. It seemed as if Dame Fortune passed Milligan by during this game just as she had done in all the others.

Blissitt, Lappin and Bond will be lost by graduation, and it will be a difficult task to find men who can take their places. However, the outlook for a winning team next year is promising.

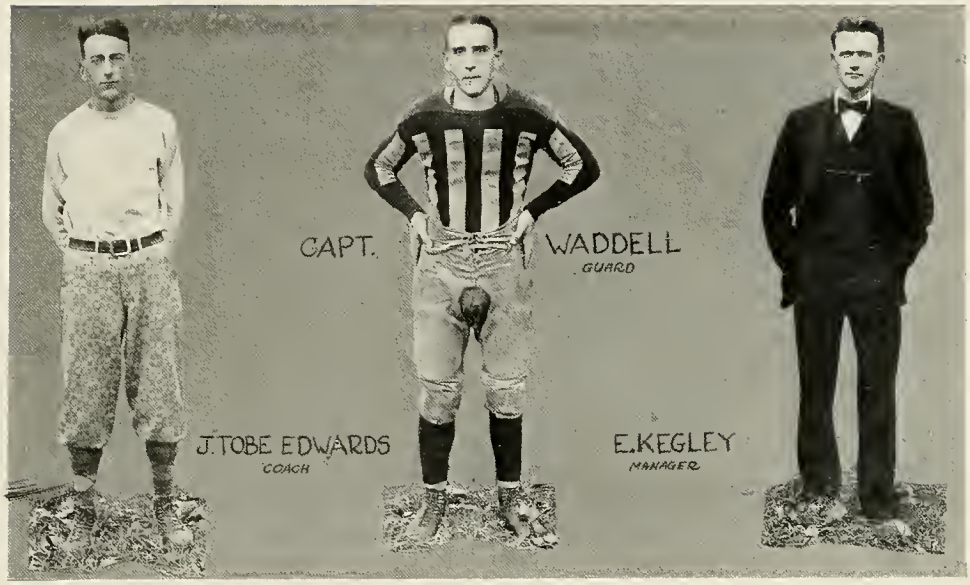

J. TOBE EDWARDS

Coach

Three years ago this serious minded young man came to Milligan from Georgia Tech and proceeded to place the old school on the map in the world of athletics. His fine sportsmanship, and clean tactics made him one of the most popular coaches in this section. During the past season when everything went wrong, Edwards was still the cool, smiling young Georgian with the same fine sportsmanship. A fine coach, a good fellow, and above all a gentleman and promoter of clean athletics.

CAPT. BERT WADDELL

Guard

Captain Waddell started the season in fine style, and it seemed as though is would be the greatest of his career, but injuries in the Lenoir-Rhyne game handicapped him for the remainder of the year. This also hurt the team, for Waddell was not only a great player, but was a capable leader, as well.

ERNEST KEGLEY

Manager

"Keg" was always on the job and handled the business end of the team in grand style. He was never missing when anything was needed, but kept everything in shape, and was Coach Edwards' right hand man. A better manager could not have been found than Ernest.

WADE DENNIS
Fullback

Wade is a good line plunger and a passer of ability. He gained consistently through the line, and his ability and popularity won for him the right to be captain of next year's team. Dennis is a good clean football player.

STONEY SMALLWOOD
Center

Stoney came to us from the Kingsport High School where he was an outstanding star. He has played with us for four years, and has proven himself to be a football player worthy of consideration. Smallwood is one of Milligan's most valued men.

ALLIE WILDER
End

When you speak about scrapping football players, put Wilder's name first. He was a fighter every minute, and one of the surest receivers of a pass to grace the Grid at Milligan. Wilder was small in stature, but not in grit, and this one thing carried him to the top.

GEORGE BYRD
Center

George Byrd, playing his first year of college football, stepped into the line-up when Smallwood was hurt and handled the pivot position in excellent style. He possessed a good pass, was good on defense, but lacked experience. With a season behind him, he is sure to be one of Milligan's best.

EDWARD HARRY
Guard

From the sunny land of Florida came "Cadillac" Harry, carrying two hundred and forty pounds of bulk. This giant was destined to become one of the cogs in Milligan's machine, and he filled the shoes of Captain Waddell ably. "Cadillac" was a good guard and his steady play made him one of Milligan's most reliable men.

ARDIS MILLIANS
Tackle

This sturdy youth from the plains of Georgia possessed the ideal build for a tackle, since he was six feet, two inches tall, and weighed two hundred pounds. With a little more experience his name should rank with Milligan's greatest linesmen.

HARVEY BULLINGTON
Quarterback

"Little Napoleon" earned his name by steady play and keen generalship. He is a triple-threat man, and though slow in getting started, played excellent football after he did get under way. Harvey has one more year left under the Orange and Black Standard.

GRADY ADKISSON
Halfback

Time after time the stands were forced to cheer this cotton-topped meteor as he sped down the grid for long gains. Grady was one of Milligan's most able ball carriers, and was one of the best backs on the team.

EDWARD HUDGENS
Trainer

"Doc" looked after the boys, and his untiring efforts with the injured were of great assistance to Coach Edwards. He never missed a practice and was always on hand when needed, rendering services that cannot be repaid in mere words.

DAVID WHEELER
End

"Little Dave" scrubbed four years and took the knocks of the Varsity players. He only weighed one hundred thirty-five pounds but he hit them all alike. For his true sportsmanship and faithful service he was awarded the Varsity "M." A man of his worth will always honor the letter he wears.

BERNOL LAPPIN
Halfback

A broken arm in the first game of the season caused Lappin to be out until the closing games. He was a great interferer and one of the best defensive men on the team. It would be difficult to find a better player than Lappin.

HENRY SENTELLE
Tackle

Henry played the same consistent game that has characterized his work during the past two seasons. He was always ready to fill the shoes of either tackle, and to fill them capably. Henry still has one more year, and it should be his best.

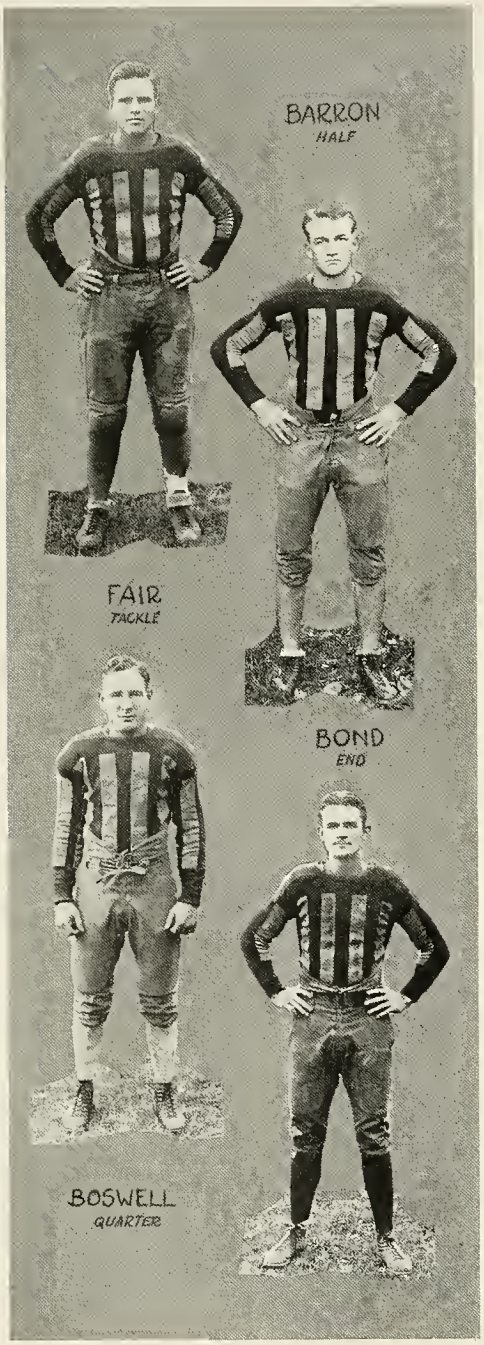

WARREN FAIRE
Tackle

Fair proved to be Milligan's most reliable tackle. He was good on defense, and time after time, he spilled the opposition's interference and dropped the runner for a loss. He played consistent football in every game, and was one of Milligan's most valued men.

CECIL BARRON
Halfback

A man with more natural ability than Barron never graced the gridiron of Milligan. He possessed all the natural qualities of a great back. He could carry the ball through the line or around the end, and could pass with the best of them.

T. J. BOSWELL
Quarterback

A veteran of many campaigns, but still a youngster when on the field. A steady, heady quarter, and one of the deadliest tackles that ever put on a uniform. Boswell showed what a man small in stature, but big in spirit can do.

T. J. BOND
End

Tom Bond wrote his name in football history at Milligan along side that of other great ends. When the opponents tried to circle his end they found Tom waiting. A great athlete, and one of the finest men to ever make Milligan's team.

HERSCHEL SPRINGFIELD
End

A product of the scrubs, but an able end. He snagged a pass in the Carson-Newman game that netted forty yards and a touchdown for Milligan. Springfield needs experience, and he should have little trouble next year in being one of Milligan's best players.

LEE RITCHIE
Halfback

Although this was his first year in college, Ritchie had played at Monroe A. & M. under the famous Red Barron. He did most of the punting, and was also a good man to carry the ball. Never brilliant, but always a steady player.

G. L. BLISSETT
Alt. Captain
Guard

"Pop" Blissett, for three seasons, the pride of Milligan's line, was not the Blissett of old, this season, but due to numerous injuries did not play up to his usual standard. However, when June rolls around, Milligan will lose one of the greatest guards yet to play for the Orange and Black.

ARTHUR SAMMONS
Tackle

Sam came up from the scrubs, and by hard work and able play, he justly earned a place on the Varsity. He possessed the necessary qualities for a tackle, being big, racy and fast for his size. During his next two years of college football he should make his mark.

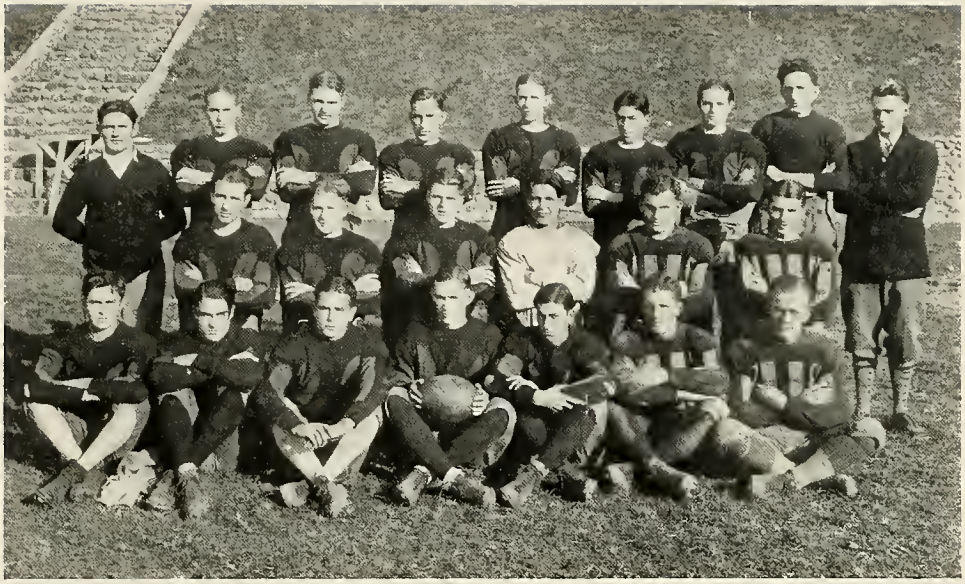

Scrub Football Team

The Milligan Junior Varsity had a good season despite the fact that they played the best teams in this section. Only two games were lost, one to Kingsport High, the other to Bristol, Va. High.

Under the careful guidance of Coach Brodie Thompson the team developed, and some of its members were raised to the Varsity before the season ended, and several more of them will earn a place on the team before their college careers end.

Van Winkle and Kennedy were the outstanding players, Kennedy showing promise of developing into a great halfback.

Boys' Basketball Team

Coach Clement Eyler's Hardwood Artists galloped on the lighted square with a success that was pleasing to all Buffalo followers, and when the smoke of the season's battle had cleared away, Milligan had twelve victories.

The local hoopers conquered the Crimson Tide of Lenoir twice, a feat never before accomplished by a Buffalo team. The great Charlotte "Y" and Canton "Y" of North Carolina fell before the magnificent work of the locals. Tusculum College fell twice, and Concord's Mountain Lions also tasted the bitter cup of defeat at the hands of Captain Payne and his crew.

Several other teams of less note fell beneath the onslaught of Milligan. The team was one of the best that ever represented the local school.

Coach Eyler worked wonders with his material, and to his should go a large share of the credit for the great team. Captain Payne is the only regular to be lost by graduation. He played a remarkable game and his shoes will be hard to fill.

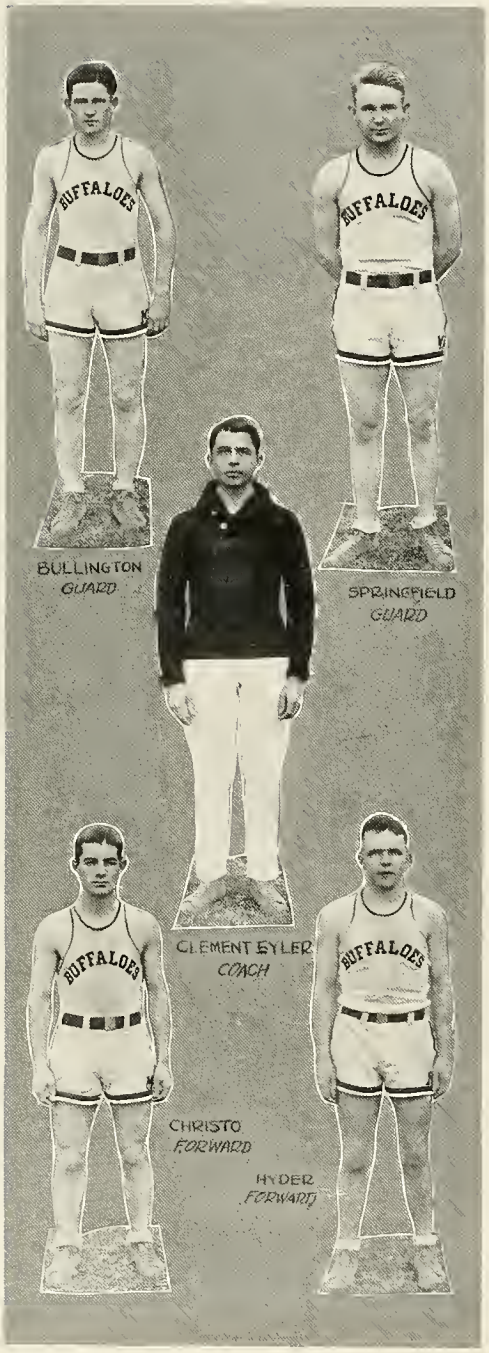

HARVEY BULLINGTON
Guard

Little Harvey again came through on the court and filled the shoes of Springfield in great style. He is a dead shot at the basket, and hooped many buckets from mid-court. Harvey seems to be well on his way to three letters again this year.

HERSCHEL SPRINGFIELD
Guard

The old basket tossing ability seems to be born in the Soddy lads, for "Springy" is the third from this camp to earn the basketball letter. Herschel should be one of the five to represent Milligan next year.

CLEMENT EYLER
Coach

Coach Eyler developed one of Milligan's best teams. He plugged the gaps and built a foundation for a really great team in spite of many handicapps. Coach Eyler is a product of the University of Georgia and Columbia University.

JAMES CHRISTO
Forward

Maury High School of Norfolk, Virginia, is the proud owner of this fleet little forward. He was in the thick of the battle at all times. A good dribbler, a fine passer and a fair shot, Christo stepped into a regular berth his first year at College.

RONDAH HYDER
Forward

Rondah scrubbed for two years, but he never gave up hope, and when his chance came this year, he made the best of it. He was always a good shot, and under Coach Eyler, he hit his stride and proved to be a deadly basketman.

BERNAL LAPPIN
Center

Lappin came strong at the close of the season. He started slow, but gained momentum as time went by, and when the season ended he was at his best. Bernal is just coming into his own as an athlete, but he graduates in June, and thus his career will close.

WELDON McCOLLUM
Center

After two unsuccessful years on the hardwood, Old Mac came back and made the grade. He was a good man to rely on and was one of Coach Eyler's most able substitutes.

LESLIE PAYNE
CAPTAIN
Forward

Payne's accurate eye accounted for many of Milligan's points, while his leadership carried the team on to victory more than one game. Without a doubt, Payne is one of the best shots ever seen at Milligan. He graduates in June, and thus passes one of our best athletes.

CLARK GRANT
Guard

More than once this sturdy guard has covered two of the opposition as they swept down the floor. When the ball hit the backboard Grant shook it off and passed it out to his forwards. "Jake" is to captain the 1928 team.

ARCHIE GRANT
Forward

Archie hails from Soddy and is the brother to the famous "Jake." A great floor worker, and an accurate passer, he became one of the main cogs in the Milligan machine. He has all the qualities of a great athlete.

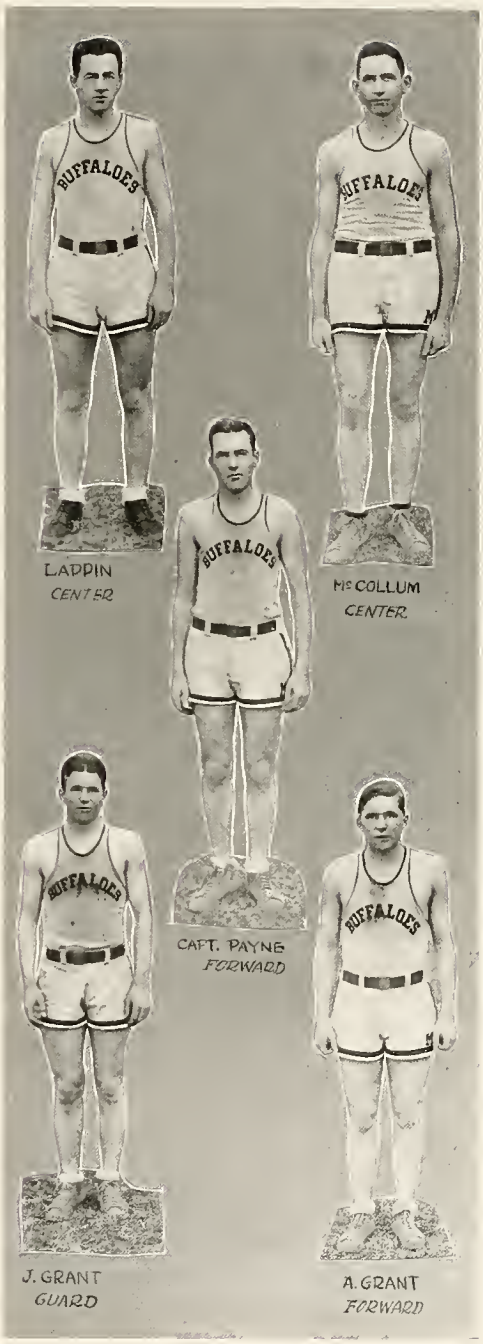

91900

FRANCES MELTON
Coach

Miss Melton developed a team from absolutely raw material. The Goddess of Fortune was absent in all the games, and this fact alone accounted for more than half of the defeats. Miss Melton accepted defeat in her usual way, and was commended for her sportsmanship. A good coach and a fine leader are the characteristics of Miss Melton.

ANN LITTLE
CAPTAIN
Forward

Captain Ann Little showed marked ability as a leader, and as a player she ranked among the best. A good sport, a nice floor worker, and a passer of ability, Little proved herself one of Milligan's best.

KATHERINE SPIVEY
Forward

Spivey is fast, aggressive, and a possessor of nautral ability. In every game she played good basketball, and was Milligan's most outstanding player. With two more years ahead of her, she should become one of Milligan's greatest girl athletes.

VIRGINIA REYNOLDS
Forward

Virginia was a good passer, a fine floor worker, and a shooter of more than average ability. She was one of the leading scorers of the team, and in every game, was noted for her passing.

LOUISE WATKINS
Guard

"Jim" was a player who lacked the temperament but possessed the ability. She could pivot, pass and guard, and had many years of successful experience to her credit.

THELMA BELL
Guard

Thelma is the old "War Horse" type; steady, dependable, but not brilliant. She played more actual time than any other Milligan guard, and was especially good in the game with Concord College.

WILMA MOORE
Center

Wilma possessed rare ability and was one of the best goal tossers on the floor. She could be depended upon to play a steady, clean game, and with more experience should make a valuable player.

ORA LIGHT
Guard

Ora was fast, and she was a fine passer. She covered the floor in brilliant style and was one of the main cogs in the guarding. Ora worked well with Watkins and Bell.

Girls' Basketball Team

Milligan played a good brand of basketball during the entire season, and on several occasions it looked as if the jinx of ill luck had been broken, but each time the visitors would break through and toss a field basket shattering the hopes of a victory for Milligan.

The local lassies displayed unusual sportsmanship and team work. They were commended on all sides for their steady playing and their spirit.

Miss Melton worked wonders with her team, and, with such a foundation laid, a great team should develop next year.

Life Saving Corps

Milligan has added to her athletics a Life Saving Corps. This corps is made up of those who have satisfactorily passed the requirements of the National Red Cross Life Saving Corps. The College itself has become an affiliated member of the National Red Cross Life Saving Corps, having accepted the Water-Safety program of the Red Cross.

The members of the Milligan Corps are certified Examiners, qualified to give instruction in swimming and life-saving. They are also qualified to give tests and to pass candidates in life-saving work.

This corps is doing much to promote life-saving and swimming at Milligan College and we expect it to grow from year to year.

J. TOBE EDWARDS
Coach

Tobe can take prospect and make real baseball players out of them. His material was about average, but he tutored and developed it into one of the greatest teams that ever graced the Buffalo diamond. He is without a doubt, the best baseball coach in college circles today.

BRODIE THOMPSON
Captain
R.F.

Captain Thompson was a fly hawk of rare ability, and he snagged many hard hit balls in the right section. Brodie proved himself a capable leader and his hitting was well over the three hundred mark.

Baseball Season Review

Not a team in Tennessee was able to stem the tide of base hits and runs that flowed from the Buffalo bats, and for the second time in two years Milligan College won the State Championship. Tennessee and Carson-Newman fell like chaff before the wind, in face of the local club, while the Milligan pitchers held the opposition to a normal amount of runs.

Milligan piled up an average of thirteen wins, and Lenoir-Rhyne, from North Carolina was the only team to score more runs than Milligan.

The University of Tennessee, Carson-Newman, Lincoln Memorial University, and Cumberland University were among Milligan's most formidable foes, but they could do nothing against the mighty Orange and Black.

Captain Thompson led his team with undue skill and played a great game himself. The outstanding players were S. Thompson, Springfield, Ferguson and Boswell.

CLARK GRANT
C. F.

This Soddy youth was a dependable hitter and a brilliant fielder. Grant is a natural ball player and was indispensable in the Milligan line-up. He should be a great star ere he completes his college course.

CARLOS SPRINGFIELD
Catcher

Carlos was a great receiver, a good judge of hitters, a great thrower, and one of the best hitters on the squad. His work led Milligan on to the championship. He caught every game and worked his pitcher with uncanny ability.

JACK THOMASON
Second Base

This sterling athlete added the third letter to his string by earning a regular berth on the baseball team. He was fast and was a good fielder. He led the team in hitting on the road trips and proved to be a consistent player throughout the entire season.

T. J. BOSWELL
CAPT.-ELECT
Third Base

"Tete" seldom made an error, and in every game of the season his fielding was one of the bright spots of the game. He could hit and he could think. In fact "Tete" could do most everything necessary in a ball game. His popularity won for him the captaincy for 1927.

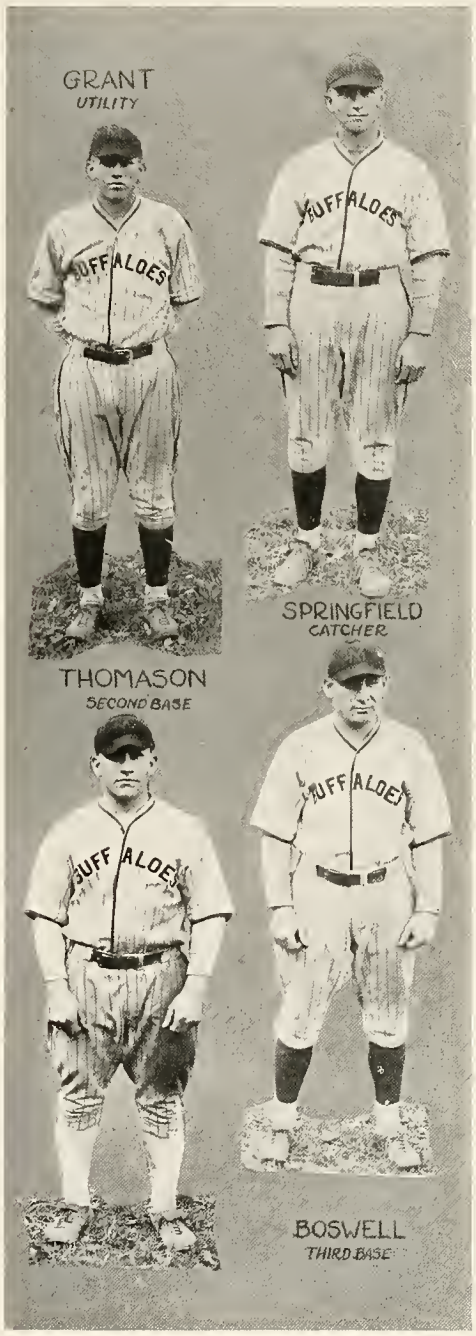

W. THOMPSON
Pitcher

"Shine" was a valuable asset to the team. He could play outfield, he could pitch, and he could hit. Thompson held U. T. in the palm of his mit at Knoxville, and the Buffaloes romped on with the victory. A dependable and brilliant player.

STONEY SMALLWOOD
Manager

Stoney proved himself to be one of the greatest baseball managers of Milligan College. Always on the job at the right time, with the right thing—these facts made Stoney an ideal manager.

THELMA TRAVIS
Pitcher

"Firecracker" had his best year and one that any pitcher should be proud of. His hurling was far above the average all during the season, and he was one of Edward's most reliable pitchers.

SPENCER STOUT
Picther

Spencer Stout possessed ability, but lacked experience. After a few years of playing he should develop into a first class college pitcher.

Tennis Team

For the first time, Milligan is playing regular intercollegiate tennis. Coach Eyler has taken the squad into hand and many have reported for action. Plenty of good material is in evidence and any one making the squad will have plenty of competition.

Manager Reynolds has worked out a good schedule for the Buffalo Net Men, and this first year should be a good one for Milligan on the court.

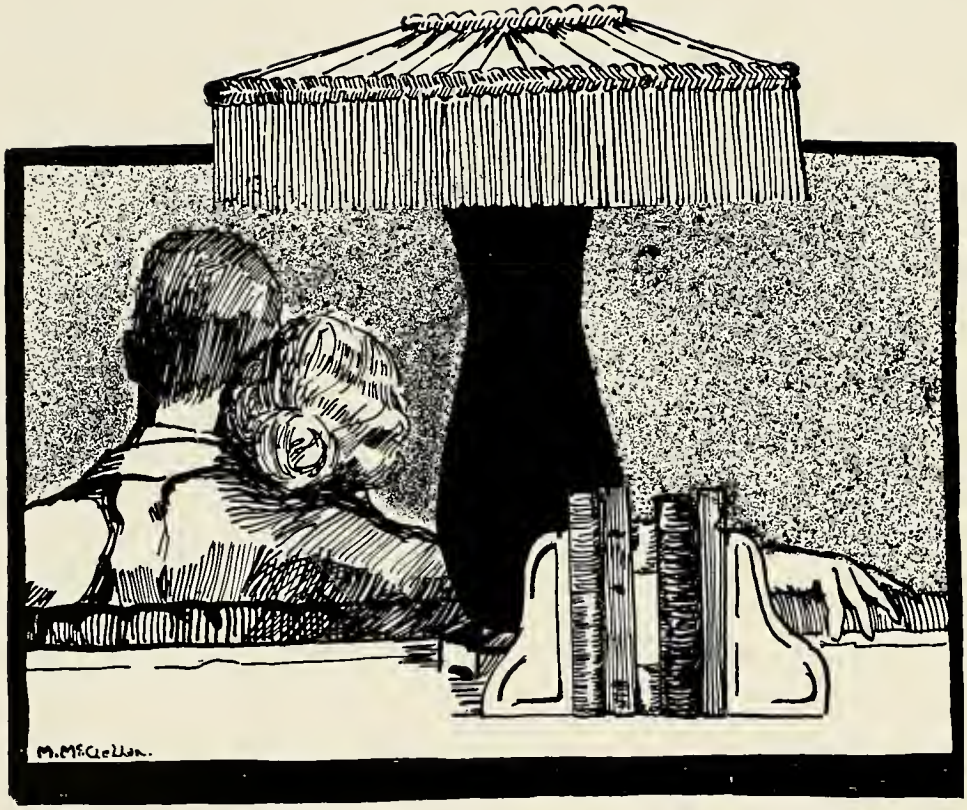

THE END

ADAM B. CROUCH
President

JOE P. McCORMICK
Gen. Mgr.

JOHNSON CITY STEAM LAUNDRY, INC.

JOHNSON CITY, TENNESSEE

"Thirty-five Years of Satisfactory Service"

LAUNDERERS DRY CLEANERS
DYERS

We are now operating in
our new daylight plant

PHONE 5188

CORNER WILSON AVENUE AND BOONE STREET

See Our Agent at the College

ED HUDGENS

The Truth is Enough!

The best thing about telling the truth in advertising is that it's the easiest thing.

When the merchandise is right and the prices represent the real value to the buyer, the truth is enough.

We're sure of the facts about this store—and about Hart, Schaffner & Marx clothes.

And we sell them to you because they bring profit to you and to us.

POWERS-RUTH CO.

"A Store for the Lad and His Dad"

Your Selection From the Following Will
Distinguish Your Dress

Stetson, No Name and Vanity Hats; Wilson Brothers Underwear; Sure-Fit Caps; Lilley and Likely Luggage; Arrow and Van Heusen Collars; Cheney Silk Cravats; Interwoven Hosiery; Boyden and J. P. Smith Shoes.

FRANK MILLER COMPANY

"WE APPRECIATE YOUR BUSINESS"

The store that sells SOCIETY BRAND CLOTHES

JOHNSON CITY BUSINESS COLLEGE

All Standard Commercial Subjects

INCOME TAX ACCOUNTING
INSTRUCTIONS IN USE OF BURROUGHS BOOKKEEPING AND POSTING MACHINE
DALTON ADDING AND CALCULATING MACHINE

A Progressive School of Efficiency

::— Member of Southern Accredited Business College Association —::

SAFETY FIRST!

Have Your Work Done By Experienced Barbers

O. K. BARBER SHOP

119 BUFFALO ST.

ROCK HUGHES B. F. STANSBERY
Proprietors

JOHNSON CITY - TENNESSEE

Six Percent on Your Savings

Invest Your Savings in 6% First Mortgage Real Estate Bonds

SAFE—CONVENIENT—PROFITABLE

SECURITY INVESTMENT COMPANY

331 EAST MAIN STREET

JOHNSON CITY - TENNESSEE

A clean mill, operated by clean and skilled employees, producing the best and purest products known to modern milling science—and no maybe.

MODEL MILL COMPANY, INC.

JOHNSON CITY - TENNESSEE

SUMMERS HARDWARE COMPANY

WHOLESALE ONLY

Hardware, Cutlery, Sporting Goods, Tinware, Stoves, Ranges, Wagons, Harness, Farm Implements, Paints, Varnishes, Building Materials, Railroad, Mine, Electrical, and Water Works Supplies. Standard Sanitary Manufacturing Company's Plumbers Ware and Supplies, American Radiator Company's Boilers and Radiators.

Majestic Hotel Kitchen Equipment for Institutions, Colleges, Etc. Thor Electric Washers, Warwick China, Standard Electric Ranges.

Call on your Merchant for your requirements in our various lines. He should have our hardware and our catalog with descriptive cuts of what we carry in stock. We sell at WHOLESALE ONLY to Merchants, Manufacturers, Heating and Plumbing Contractors.

"A Satisfied Customer is Our Highest Aim"

JOHNSON CITY - TENNESSEE

H. P. KING-HART COMPANY

JOHNSON CITY - TENNESSEE

"A Store for All the People"

Catering to the Particular Needs of the College Life at

MILLIGAN

in Apparel and Accessories of Especial Excellence

THIRTY-EIGHT YEARS OF SINCERE SERVICE TO THE ENTIRE COMMUNITY

CLASS RINGS WATCH REPAIRING

Calling Cards
Stationery, Engraving

Engraving on
Pens and Pencils

UNLESS IT IS SERVICEABLE IT ISN'T ECONOMICAL

Back in 1902, when Mr. Penney laid the foundation for this colossal effort to serve the people in a manner that would eminently safeguard their buying of daily needs, the fullest consideration was given not only to the maintaining of prices at the lowest possible figures but to the maintaining of quality at the highest possible degree.

Price alone is not a safe basis upon which to make investment. A vast expansion of land may be valueless because of the absence of water and the impossibility of irrigation.

When the goods are of reliable quality and will insure satisfactory service and the price is low, then there is value that is deserving.

The purchasing power of this Nation-Wide Institution assures to the patrons of all its Stores A SAVING POWER THAT HAS NO PEER IN THE UNITED STATES.

That power to save money is yours to enjoy at this store.

J. C. Penney Co.

FEDERAL TIRES AND TUBES, TEXACO
GAS, OILS AND GREASES

Alemite Lubrication
and Fittings

Your Car Will Look Like New When Washed With
Our New HARDIE Car Washer
While You Wait

Special prices on tires and tubes to anyone connected with Milligan College

JOHN ANDERSON SERVICE STATION
We'll Go Miles to Serve You
PHONE 77

After High School—What?

High school graduation is a turning point. With the many graduates each spring there is an over supply of young people who are not especially prepared for any particular work. A few find positions at an ordinary wage with little future and remain at the same level until they are in a rut and fear to leave because they are not fitted to take advancement.

The Business College specializes in its training. It takes a short time, compared with the four-year college course. It gives these high school graduates a fundamental knowledge of business that makes it possible for them to earn a good salary in a desirable position.

The aspirant to higher education can well afford to take the Business College course before entering college. There is satisfaction in knowing that one is capable of "stepping out" any time and supporting himself if necessary. Young people always need spending money and are often obliged to earn the money for college expenses. Business College graduates are capable of doing this.

NATIONAL BUSINESS COLLEGE - ROANOKE, VA.

JIM PREAS, Mgr. PHONE 772

THE PREAS COMPANY

Oil-O-Matic Heating

Plumbing and Heating Contractors

PREAS BUILDING

JOHNSON CITY - TENNESSEE

SMITH HIGGINS COMPANY

INCORPORATED

Wholesale Dealers in Drugs and Laboratory Supplies

JOHNSON CITY - TENNESSEE

STEINWAY PIANOS

ORTHOPHONIC VICTROLAS AND RECORDS
SHEET MUSIC
MUSICAL MERCHANDISE

Clark-Jones-Sheeley Company

Bristol, Virginia

BRADING-RHEA
LUMBER CO.
Lumber and Building
Material
EAST MAIN AND DIVISION
STREETS
JOHNSON CITY, TENNESSEE

JAMES M. GAUNT
SPECIAL
AGENT
::::::
ATLANTIC
LIFE INSURANCE
COMPANY

TELEPHONE 5100
Miller Brothers Company, Inc.
LUMBER AND BUILDING MATERIALS — MANUFACTURERS
OF HARDWOOD FLOORING
JOHNSON CITY - TENNESSEE

PHONE 5108 PHONE 5108
Watkins French Dry Cleaning Company
LEADING CLEANERS
MEN'S SUITS FRENCH DRY CLEANED AND PRESSED $1.00

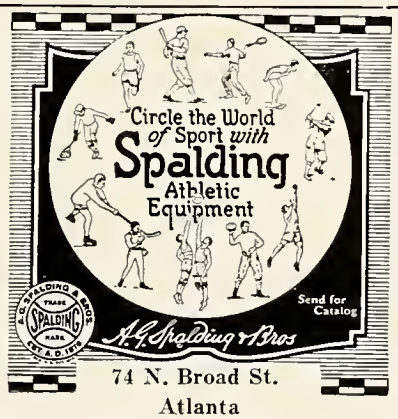

74 N. Broad St.
Atlanta

J. E. CROUCH
BOOK STORE
Books and Stationery
School Supplies
Waterman's Ideal Fountain Pens
217 MAIN STREET
JOHNSON CITY, TENNESSEE

RENT-A-FORD COMPANY

"Drive-It-Yourself and Save the Difference"

Snappy Service

ALL
NEW
CARS

::::::

DODGES
CHEVROLETS
AND FORDS

DAY AND
NIGHT
SERVICE

::::::

STORAGE
GAS
AND OIL

403 South Roan Street
Phone 513

Johnson City · Tennessee

ALWAYS ASK FOR—

SOUTHERN MAID
ICE CREAM

MANUFACTURED BY

SOUTHERN ICE CREAM COMPANY

PHONE No. 5109

REACH RAWLINGS

BARTON HARDWARE CO.
INCORPORATED
WHOLESALE ATHLETIC
EQUIPMENT
For Every Athletic Activity
SPALDING D. & M.

SKELTON'S BAKERY
For Your Picnic Outings Use Skelton's Pullman Loaf
for Sandwiches

::::::

THE HOME OF
BILLY BOY BREAD

::::::

121 W. MARKET STREET

PHONE 528

JOHNSON CITY - TENNESSEE

Charter House

CLOTHES

::::::

READY-MADE AND CUT TO ORDER

::::::

Nothing more appropriate for College men has ever been executed, either in England or in the United States

::::::

SUITS AND OVERCOATS

$40 $45 $50

BROYLES-WORLEY CO.

"Men's Wear That Men Wear"

JOHNSON CITY - TENNESSEE

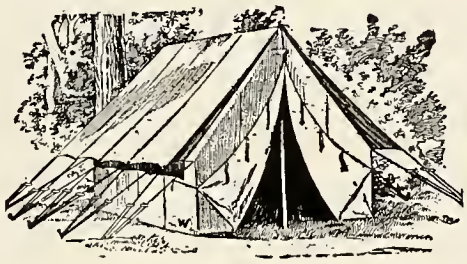

Let Us Equip You for Your Camping Trip

::::::

Army Supply Store

JOHNSON CITY, TENNESSEE

WRECKED AUTO REBUILDERS

"Where Service is a Pleasure"

Auto Renewal Co.

520-522 W. MARKET ST.

PHONE 1037

JOHNSON CITY, TENNESSEE

The New Corona $60.00

Office Supply Co.

123-125 W. MARKET ST.

JOHNSON CITY - TENNESSEE

Snyder Bros. & Poris

MUSICAL SPORT SHOP

204 Main St. - Johnson City., Tenn.

The Home of Baldwin Pianos, Columbia and Sonora Phonographs, and a complete line of music and musical instruments specially priced to our Milligan students.

We want you to help us develop an exclusive music store in Johnson City.

For Clothing for both Ladies' and Gents, and the celebrated Star Brand Shoes for the Entire Family, go to

Faw & DeVault Co.

Everything Guaranteed Satisfactory

JOHNSON CITY, TENNESSEE

PIERCE & PIERCE

SHOE REPAIR SHOP

106 BUFFALO ST.

JOHNSON CITY, TENNESSEE

MASENGILL'S

Correct Apparel for Women and Misses

PHONE 153

MAIN AND ROAN STS.

JOHNSON CITY, TENNESSEE

SANITARY BARBER SHOP

We Live Up to Our Motto

SERVICE—SANITATION—SATISFACTION

Give Us a Trial

::::::

111½ Spring Street

Johnson City - Tennessee

TENNESSEE EASTERN ELECTRIC CO.

LIGHT—HEAT—POWER

Electricity is a willing servant and costs in terms of man-power less than eight cents per day.
What other power is so economical?

Service Counts

E. C. ALEXANDER, Pres. E. H. HOLLY, Vice-Pres.
G. J. HOLLY, Cashier

THE FIRST NATIONAL BANK

Elizabethton, Tennessee

INVITES
YOUR
ACCOUNT

:: We Solicit, Appreciate and Protect Your Business ::

Not One Year Nor Two Years

—but many years are required in the making of character. Forty years of dependable service in Johnson City have attached to the name of BECKNER'S a high degree of confidence and regard. Graduation gifts now on display combine beautiful designs with long enduring quality.

I. N. BECKNER'S SONS

Watchmakers, Jewelers and Engravers

"WE KNOW HOW"

Wear Kinney Shoes Once and the Habit is Formed

Nothing Over $4.98

G. R. KINNEY CO., INC.

104 W. Market St.

Johnson City - Tennessee

THE FASHION SHOP, INC.

Johnson City's popular priced store—Specializing all sizes in Ladies' Ready-to-Wear and Millinery

---

PEDIGO COMPANY

The Daylight Store

The place to buy Kirschbaum Clothing, Trimble and Berg Hats, Oxfords, Sweaters, Ties, Shirts and Underwear

All the New Things for Young Men at Popular Prices

214 MAIN STREET JOHNSON CITY, TENN.

"Cleanliness Next to Godliness"

An old adage that rings true both in our school life and in our home life.

The Greater Hoover

Plays a most important part in keeping thoroughly clean the rugs and carpetings in your home—really where cleanliness counts most this is made possible through the new cleaning principle of .

"Positive Agitation"

If you have not already learned how this method makes the Hoover different from the ordinary vacuum cleaner, and why you should have a Hoover in your home, phone or write the nearest Hoover dealer or

THE HOOVER COMPANY

NORTH CANTON, O.

Ask about the New Popular Low-Priced Hoover

Compliments of

MAJESTIC : CRITERION
CAPITOL

JOHNSON CITY'S "PUBLIX THEATRES"

Best in Entertainment Best in Service

::::::

Your Patronage Solicited and Appreciated

::::::

HEAR THE BEAUTIFUL $20,000 WURLITZER ORGAN AT THE MAJESTIC THEATRE

THE F. & M. GROCERY COMPANY, INC.

STAPLE AND FANCY GROCERIES

Fresh and Cured Meats
Fruits and Vegetables

::::::

THE BEST FOR LESS

::::::

TWO BIG STORES

WEST MARKET & MCCLURE STREETS
Phone 1400

BUFFALO & TIPTON STREETS
Phone 9

EAST TENNESSEE & WESTERN NORTH CAROLINA RAILROAD COMPANY

Provides

Improved facilities for handling excursions, picnics and other parties seeking outings at points of scenic beauty along these lines.

Special Picnic Grounds and Pavilion at Cranberry, N.C.

Excursion Rates on Application

For Information Call on or Address
GENERAL PASSENGER DEPARTMENT
EAST TENN. AND WESTERN NORTH CAROLINA R. R. CO.

JOHNSON CITY - TENNESSEE

THE
CHARLEY CARGILLE STUDIO

Made All the Photographs
for This Annual

FLOWERS
FOR EVERY OCCASION
Sick Friends, Mother, Sweetheart, Parties, Funerals
COMMENCEMENT
Be Sure They Come From
Gunnar Teilmann and Son
"Johnson City's Leading Florists"
STORE: 303 ROAN ST.
PHONE 511
FLOWERS BY WIRE

APPALACHIAN PUBLISHERS
INCORPORATED
JOHNSON CITY CHRONICLE
(Morning)
JOHNSON CITY STAFF-NEWS
(Evening)
JOHNSON CITY CHRONICLE
Combined With
JOHNSON CITY STAFF-NEWS
(Sunday)

CONGRESS BARBER SHOP
High Class Work
LADIES' AND GENTLEMEN
Up-to-Date Bobs a Specialty
249 East Main Street
Johnson City - Tennessee

D. W. LOWRY, Pres. CARL E. FEATHERS, Vice-Pres.
L. E. FAULK, Sec'y-Treas.
THE LOWRY FRUIT CO., INC.
WHOLESALE DEALERS IN
Fruits, Vegetables, Candies, Grocers' Specialties
BANANAS, ORANGES, APPLES, POTATOES, CABBAGE, ONIONS, CAKES, CRACKERS, CHEESE, PEANUTS
Phone 365
Johnson City - Tennessee

A Complete Banking Service

SAFETY
COURTESY

UNAKA AND CITY NATIONAL BANK

JOHNSON CITY · TENNESSEE

EMPIRE CHAIR COMPANY

MANUFACTURERS OF

CHAIRS
AND FURNITURE

JOHNSON CITY · TENNESSEE

PHONE 46

CITY SHOE STORE, INC.

"WE FIT THE FEET"

210 MAIN STREET

JOHNSON CITY - TENNESSEE

PHONE 73

THE ELECTRICAL SUPPLY CO.

MOTOR REPAIRS

Contracting, Radios and Supplies

109 SPRING STREET

JOHNSON CITY - TENNESSEE

TENNESSEE BRIDGE & STEEL CO.

Structural and Ornamental Iron Work

Steel Stairs, Fire Escapes, Area Gratings, Jail Work, Steel Gates, Bridges, Grills, Riveted and Welded Pipe, Tanks, Smoke Stacks, Breechings, Penstocks, Steel Plate Work.

COR. WALNUT AND TENNESSEE STS.

TELEPHONE 5133

JOHNSON CITY - TENNESSEE

The Most Brilliant Mind Cannot Function in an Unsound Body

Do not neglect your studies — Do not neglect your morals

Do not neglect your health

Chronic Constipation Your Greatest Enemy—USE VEGO—Tonic, Laxative Diuretic—Purely Vegetable.

SMITH CHEMICAL CORPORATION

JOHNSON CITY - TENNESSEE

SELL BROS.

FRESH AND CURED MEATS

POULTRY

Phone 432

113 Buffalo Street

Johnson City · Tennessee

The Harr Furniture Co.

QUALITY LINES OF
FURNITURE

Bed Room Suites Living Room Suites
Dining Room Suites
Odd Pieces

::::::

Sellers Kitchen Cabinets—Rockwood Ranges
Victor Phonographs
Columbia Phonographs

::::::

Low Prices on Quality Furniture
and Terms to Suit

::::::

THE HARR FURNITURE CO.
MAIN STREET
JOHNSON CITY - TENNESSEE

Compliments
of—

ARMOUR
COMPANY

Largest Drug Store in Johnson City
KODAKS AND SUPPLIES
BLOCK'S AND
HOLLINGSWORTH'S
CANDIES

JONES-VANCE
DRUG CO.
"KOURTESY KORNER"
5126 Two Phones 5126
We Develop and Print Kodak
Pictures in Eight Hours

SAVOY DRUG CO.
INC.
Everything in
DRUGS
and
SUNDRIES
::::::
Kodaks and Supplies
Leave Your Films to Be Developed
::::::
Prescriptions a Specialty
::::::
WE KNOW YOU ARE IN A
HURRY

ERWIN
ELECTRIC LIGHT AND POWER
COMPANY

Erwin, Tennessee

A. J. SHELDON & CO.

GARAGE

One Block Up Market Street from Hotel

John Sevier

THE GARAGE YOU CAN DRIVE THROUGH FROM EAST MAIN TO EAST MARKET

Established 1886

GEO. T. WOFFORD H. M. BURLESON H. L. WOFFORD

H. M. HARRIS, Office Mgr.

WOFFORD BROTHERS

Real Estate—Loans

Insurance

JOHNSON CITY - TENNESSEE

WHITEHOUSE DRUG COMPANY

"A Good Drug Store"

::::::

Prompt and Courteous Service

Your Patronage is Appreciated

::::::

PHONE 183

JOHNSON CITY - TENNESSEE

For Good Service Patronize

ET&WNC

MOTOR TRANSPORTATION CO.

Of course she loves flowers—She's enthusiastic when they come from

THE FLORAL SHOPPE

HOTEL JOHN SEVIER

JOHNSON CITY - TENNESSEE

We Grow Our Own and Deliver Them Daily

PHONE 63

DOSSER'S

"The Woman's Store"

Built upon public confidence and presenting the best values possible. Dosser's issue this announcement as their personal invitation to you to come and see the smart garments and accessories they are showing. We want you to make our store your headquarters when shopping. Get your checks cashed, leave your bundles, etc. In other words, Our Store is Your Store.

DOSSER'S

JOHNSON CITY - TENNESSEE

AMERICAN BEMBERG CORPORATION

Pioneer American Plant for Manufacturing Imitation Silk

::::::

Located in the garden spot of America, in Eastern Tennessee, within five miles of Milligan College.

We give employment to hundreds upon hundreds of sturdy American boys and girls of this section of the country.

We extend the hand of friendship to all who wish to make the American homes nearby more happy and more prosperous.

SAFE SOUND

FRANKLIN GUARANTY BANK

JOHNSON CITY, TENNESSEE

OFFICERS

JAMES A POUDER ..... Chairman of Board
FITZHUGH LEE WALLACE ..... President
GEO. W. KEYS ..... Vice-President
R. V. WILLS ..... Asst. Cashier

Commercial and Savings Deposits
Trust Business—Safe Deposit Boxes

PROGRESSIVE ACCOMMODATING

School Catalogs and Illustrations Leather Dance Favors and Covers
Dance Programs and Invitations
Fraternity and Class Stationery

THE CHAS. E. ELLIOTT CO.

The Largest College Engraving House in the World

Commencement Invitations, Class Day Programs
Class Pins and Rings

::::::

SEVENTEENTH STREET AND LEHIGH AVE.
PHILADELPHIA

Fraternity and Class Inserts for Annuals
Wedding Invitations Calling Cards, Menus

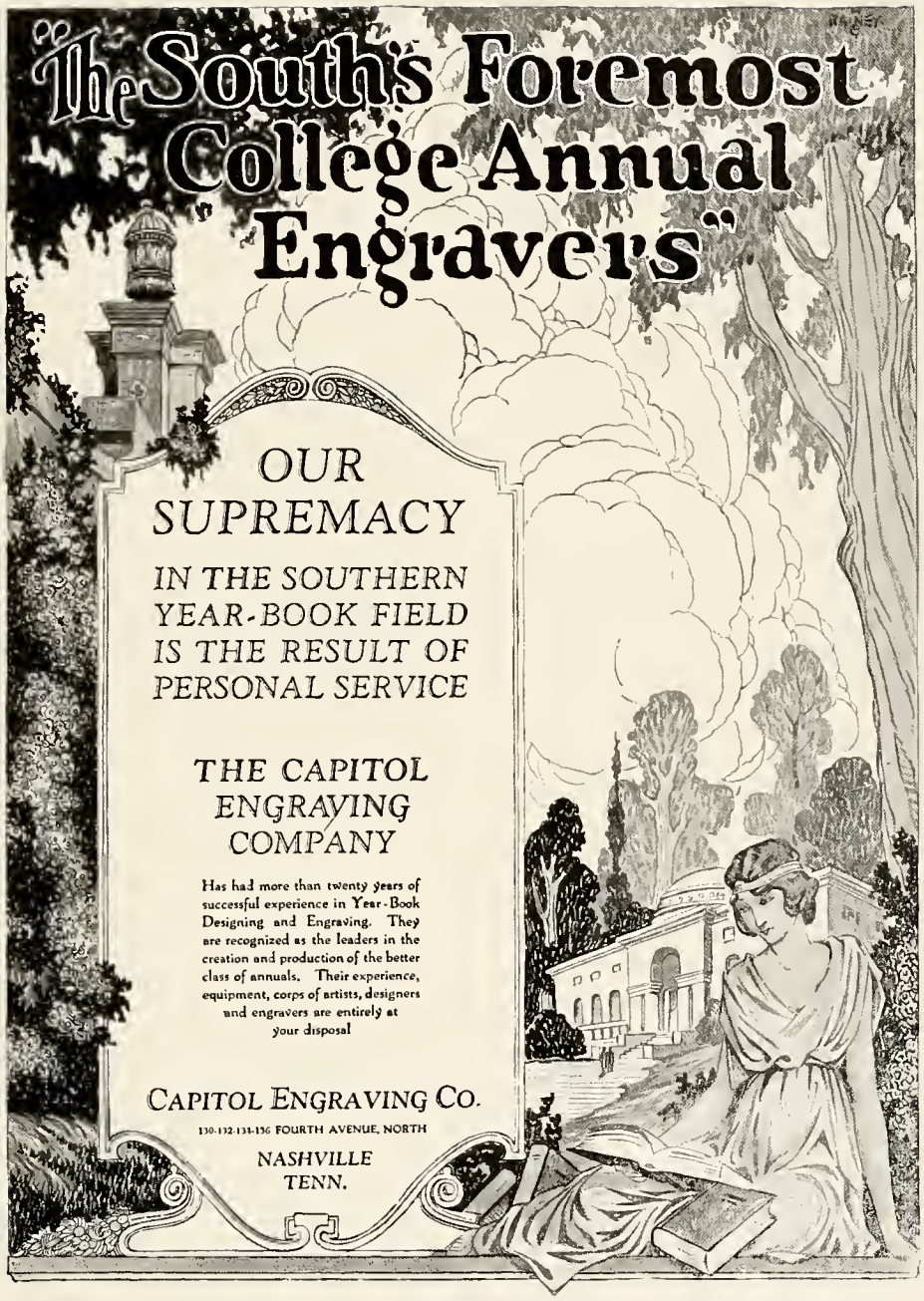
"The South's Foremost College Annual Engravers"
OUR SUPREMACY
IN THE SOUTHERN YEAR-BOOK FIELD IS THE RESULT OF PERSONAL SERVICE
THE CAPITOL ENGRAVING COMPANY
Has had more than twenty years of successful experience in Year-Book Designing and Engraving. They are recognized as the leaders in the creation and production of the better class of annuals. Their experience, equipment, corps of artists, designers and engravers are entirely at your disposal
CAPITOL ENGRAVING CO.
130-132-134-136 FOURTH AVENUE, NORTH
NASHVILLE
TENN.

E. C. LOCKETT
President

E. N. LOCKETT
Sec'y-Treas.

LOCKETT BROS. COMPANY
INCORPORATED

Wholesale Grocers

JOHNSON CITY - TENNESSEE

DRINK

Coca-Cola

Bottled in Johnson City

also

TRU
FRUIT
SODAS

JOHNSON CITY
OIL CO.
INC.

::::::

WHOLESALE
DISTRIBUTORS

::::::

Gasoline — Kerosene
Lubricants

BETTER CLOTHES—LESS MONEY

Shoes, Millinery, and Ladies' Ready-to-Wear

LEVISON'S

JOHNSON CITY - TENNESSEE

INTERNATIONAL TRUCKS

A. E. McCORKLE MGR.

114 JOBE STREET

JOHNSON CITY - TENNESSEE

A Modern Bank

ALERT—PROGRESSIVE—ACCOMMODATING

We Invite Your Accounts, With the Assurance of Cordial, Attentive Service

AMERICAN BANK & TRUST CO.

121 FOUNTAIN SQUARE

Education, Like Better Built Homes, Maintains Its Permanency

STRENGTH AND DURABILITY

PLUS PERMANENCY — EQUALS ECONOMY

BRICK VENEER DWELLINGS OUR SPECIALTY

MARABLE

Real Estate : Home Builders : Insurance

TELEPHONE No. 1319 No. 9 ARCADE BLDG.

KNOXVILLE LITHOGRAPHING COMPANY

DESIGNERS AND PRINTERS
OF
FINE COLLEGE ANNUALS

KNOXVILLE, TENN.
U.S.A.

Personal co-operation with the staff in the planning and designing of the annual is a definite part of our service.

MILLIGAN COLLEGE

H. J. Derthick
PRESIDENT
Milligan College, Tennessee

::::::

MILLIGAN COLLEGE IS AN INSTITUTION WITH

A rich Tradition; a unique history; ideal location; wholesome Christian atmosphere; standard courses in Science, Philosophy, Education, Religion. Courses in Business, Expression, Music, Home Economics; adequate and efficient teaching staff, clean and vigorous athletics, inter-collegiate forensics. Opportunities for young ministers; aid for honor graduates of standard high schools; new buildings and equipment; delightful climate; select student body.

::::::

FALL SEMESTER OPENS SEPTEMBER 13, 1927

Write for Literature

Standard Grocery Co.

INCORPORATED

WHOLESALE GROCERS

WHITE RIBBON COFFEE

ELIZABETHTON -:-:- TENNESSEE

We Help a Young Man Put His Best Foot Forward

The successful man looks successful. So does the man who hasn't "arrived" but is on his way. This point is that the appearance of success is invaluable to the forward going man—and it's often merely a matter of clothes.

The man who looks well to his mirror, his friends and his associates is in an easy frame of mind. He steps out with his best foot forward and an air of success in his stride.

::::::

THE MORAL IS:

"Dress Well and Succeed"

HANNAH'S Inc.

Tennessee National Bank

Johnson City -:-:- Tennessee

SIX YEARS OLD

RESOURCES
TWO and THREE
QUARTER
MILLIONS

We Want Your Business

Milligan College Library
3 1881 0001 1695 0